VALHALLA

DORIS GURLEY

Doris H. Gurley

Digitized by the Internet Archive
in 2017 with funding from
North Carolina Digital Heritage Center

https://archive.org/details/valhalla19671967sout

The 1967

Volume II

Valhalla

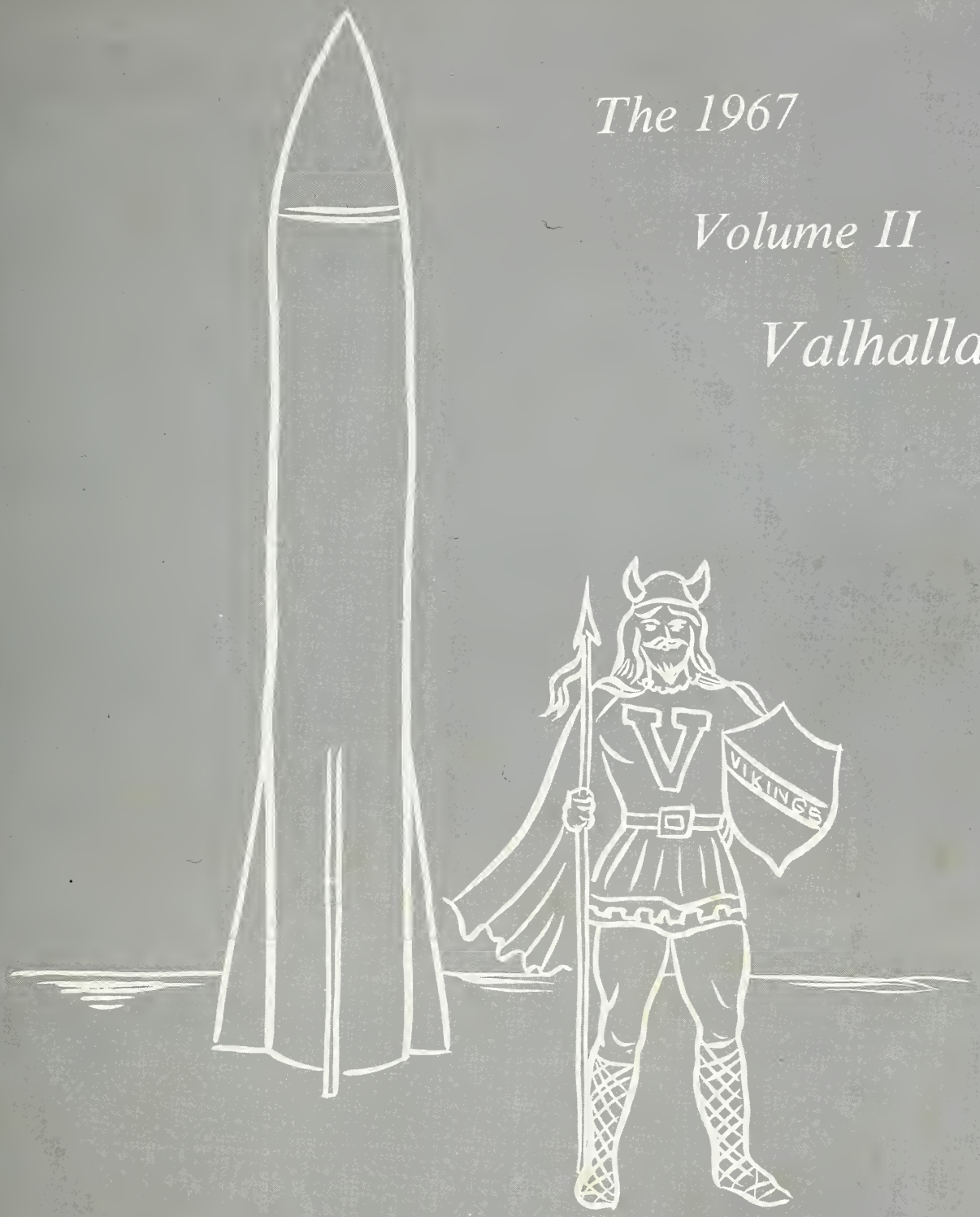

Southern Wayne High School

Dudley, North Carolina

Reminiscing . . .

"M-a-n! Look at that walk!"

This kind of concentration would be any teacher's delight.

"Take it easy fellows, I'm fragile."

A Year of Activity . . .

The building of school spirit.

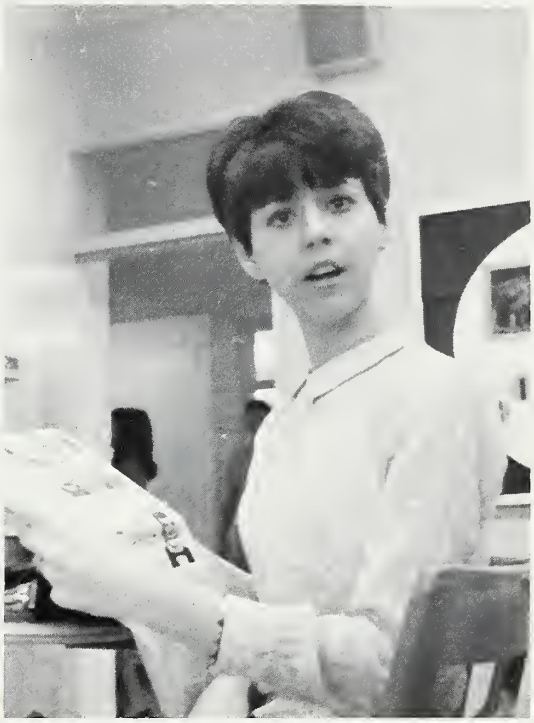

"I didn't think Martha would print THAT!"

Carol Price did not need to boost Viking Spirit.

Poise, charm, grace . . . and . . . would you believe, beauty?

The People We Knew . . .

"Now, a few statements about this yearbook staff."

Another victory!

An affair to remember.

"If you get up, I'm really going to sock ya!"

The race is on!

"Yikes, the keys aren't marked!"

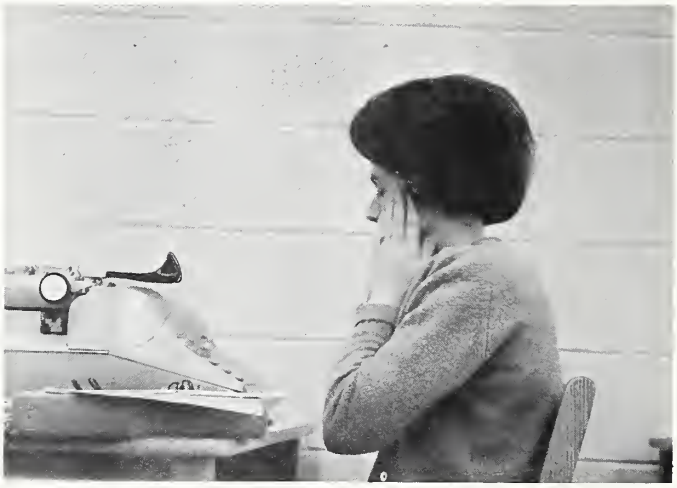

Bozo Taylor.

The Things We Did.

Is it love or fatigue?

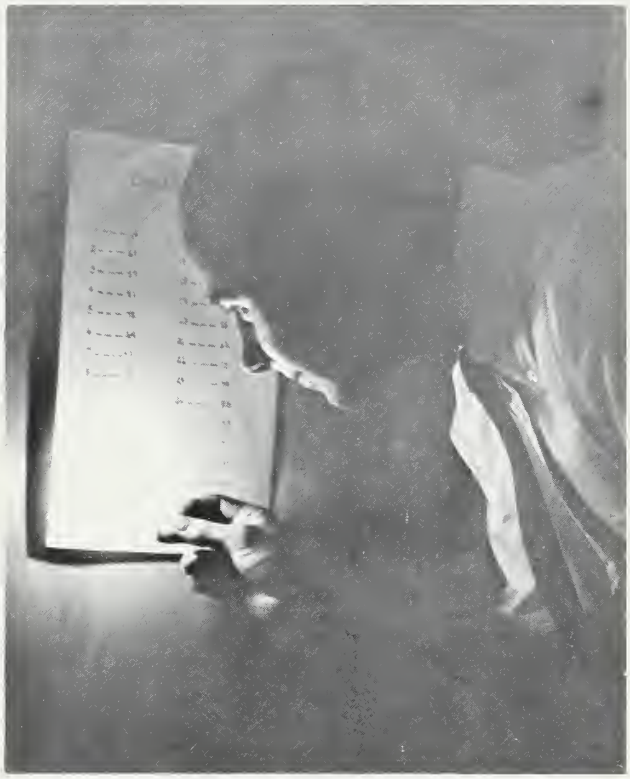

The moment of truth.

The twelfth of never.

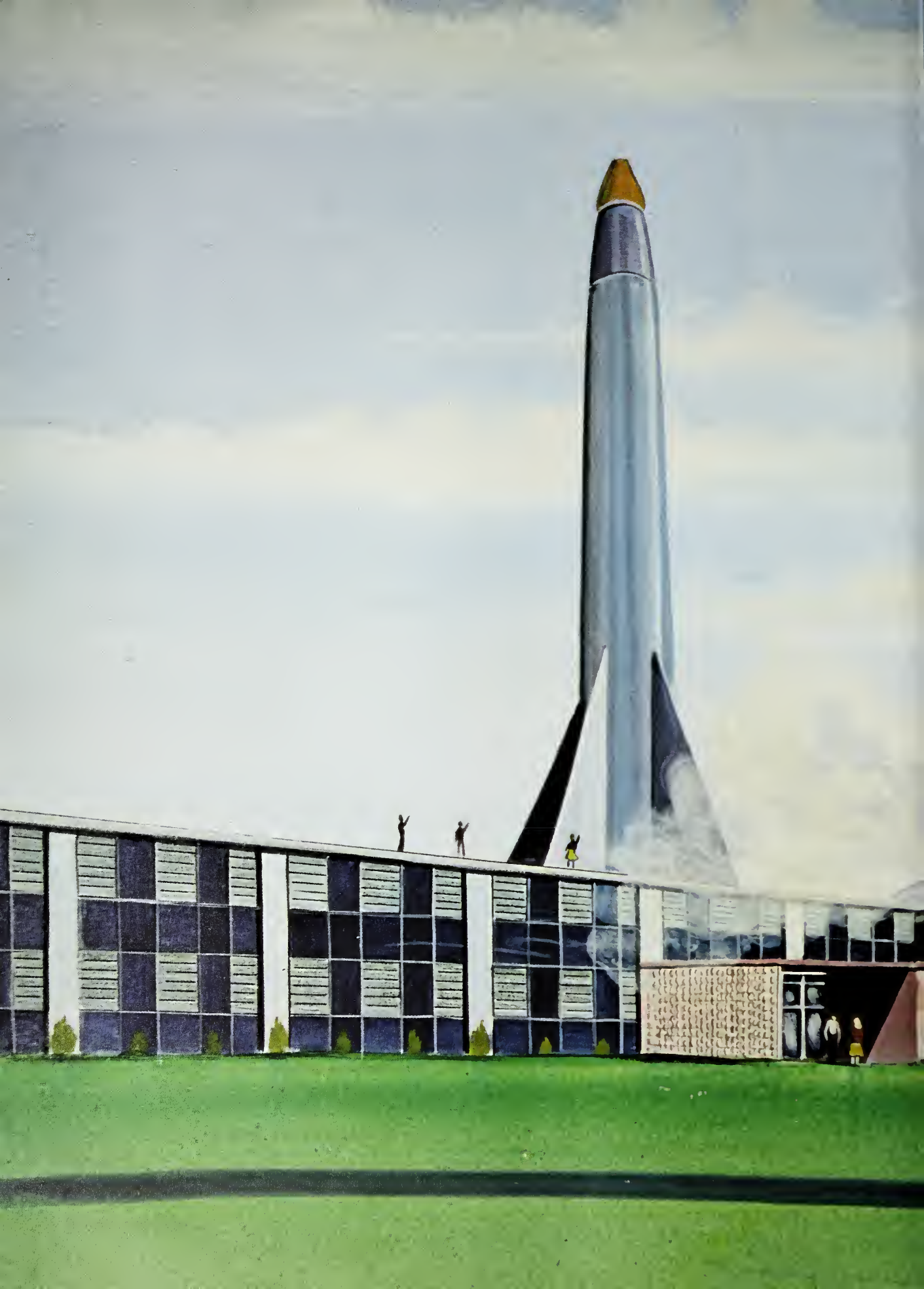

Foreword

Throughout four hectic, tedious years, we pore laboriously over our books and participate in clubs, sports, class responsibilities—all types of activities —so that when we are launched from our school into the future, we will be able to successfully attain our desired goals. Through the learning we receive at Southern Wayne, from our teachers, books, and personal experiences, we should be ready to blast off into the world. We should be able to reach for the sky, find the end of the rainbow, and tomorrow, perhaps the universe. The purpose of this yearbook is to serve as a history, or a legacy for the departing Seniors and future Vikings. Through this yearbook, we hope to give insight to the function of our school. A school can only do so much; the individual must set his own goal, and strive for it. Set your goal for the universe, for one person's ambitions may be greater than another's success.

Table of Contents

Administration Page 15

Activities Page 39

Underclassmen Page 109

Seniors Page 143

Dedication *Page 12*

Memorial *Page 14*

Departments *Page 23*

Athletics *Page 83*

Editor's Note *Page 180*

The 1967 Valhalla . . .

The 1967 trophy winners are only a few representing the many great athletes of Southern Wayne.

Dedicated to the Viking Athletes.

The people who are respected most in life are those who labor above and beyond what is expected, and to excel in this endeavor. Truly, the athletes of Southern Wayne are to be admired for possessing this trait. Through their many accomplishments, they have set the infant school, Southern Wayne, among the best, and have set a high standard for future Southern Wayne Vikings.

To a conscientious, faithful team, who by their intelligence, courage, and hard work have made this school year a memorable one, we, the Staff, dedicate the 1967 VALHALLA.

Memorial

Lt. Col. Gus Grissom, Lt. Col. Edward White, LCDR. Roger Chaffee.

In the age of the last frontier, brave men ascertain the greatness of America. Each age has its heroes whom all others follow. There are those who are willing and able to cross the seas, break the paths, explore new horizons, and break the bounds of our placid and settled ways. These characteristics are woven into the personalities of the astronauts, Gus Grissom, Edward White, and Roger Chaffee. We honor these men for their valor in venturing into the unknown and hope that we might face our future, whatever it may be, with as much courage and anticipation as these three.

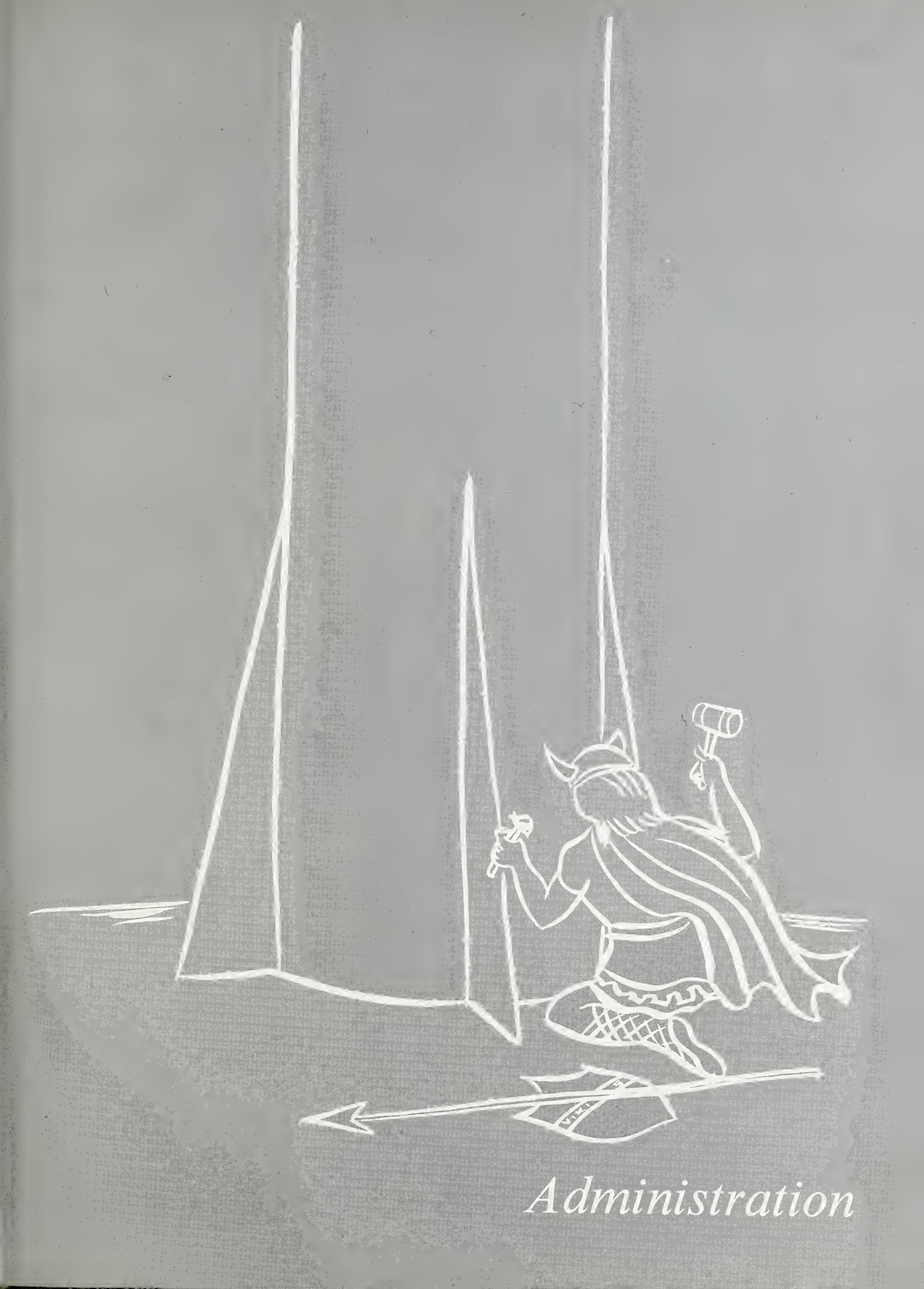

Administration

Dr. Gerald D. James

Superintendent

Southern Wayne

Our School Board gives many hours of it time freely to enable the community to have better, more efficient school system. Eve though the board is not seen by our students i everyday academic life, the school could nc function without it. With the welfare of the schoc and the student in mind, the Southern Wayn School Board and Dr. James do all the long range planning for new school buildings, teach ers, and better facilities. We would like to than the School Board members and Dr. James fo giving of their time to make Southern Wayne better school.

School Board

SEATED: Clay Brown Dale (Chairman), Dr. R. H. Shackelford. STANDING: J. C. Stephen son, W. A. Jinnette, Leslie Casey.

Navigators

Principal Charles H. Yelverton's responsibilities include the planning, direction, and supervision of all of the educational activities and facets of the students and teachers of Southern Wayne. Aided by the Assistant Principal, his tasks entailed the total program of everything that happened during the year.

In his second year at Southern Wayne, Mr. Yelverton not only fulfilled the basic requirements for the job of principal, such as having teaching and administration experience coupled with a Master's Degree, but also added a personal element, in his dignity, sense of humor, and genuine desire to help the students and the faculty in any way that he possibly could.

Mr. Charles H. Yelverton

Principal

Service . . .

Mr. Jimmy Williams

Assistant Principal

You can turn any corner, glance down any corridor, and see Mr. Jimmy Williams, our assistant principal. He, with his ready humor, has an almost uncanny ability to see through alibis and excuses for any situation. There is no problem too small for him to listen quietly and diagnose the trouble. If he does not have the solution, you walk away with the feeling there's someone who cares!

We, at Southern Wayne acknowledge and appreciate the high caliber of leadership he has given us.

Our Watchword.

Mrs. Katherine Cooper

BOOKKEEPER

Mrs. Barbara Yelverton

SECRETARY

Efficiency marks the services of our office staff. Among their many duties are keeping accounts of business transactions, handling correspondence, and giving helping hands to students and teachers. Throughout the day, they fulfill the important functions of office work.

Assistants

Edith Thorntion, Kaye Jernigan, Wanda Williford, Barbara Anders, Eyssel Franklin, Dixie Whitman, Barbara Lewis, Diane Overman, Susie Turner, Mrs. Cooper.

Personnel

Promoting the primary duties of the school is one of the most important jobs of the staff, which includes the Red Cross Volunteers, cafeteria employees, and custodians. The personnel stay busy by caring for the sick, providing wholesome food, and keeping the school clean.

Doris Herring
Head Nurse

Annie Ruth Britt
Gennie Britt

Frances Cameron
Naomi Cannaday
Joyce Casey

Margaret Crawford
Mildred Crawford
Merle Effler
Dot Faulk
Margie Garris

Lee Grady
Gladys Herring
Lou Holliday
Delores Hood
Eunice Jernigan

Pauline Jinnette
Helen Kornegay
Bernie Lownes
Jean Lynch
Katie Wade Lynch

Jean McGee
Lois Merritt
Alma Miller
Kitty Overman
Hilda Peedin

Bobbie Price
Iva Lois Price
Louise Sanderson
Lyda Smith
Hazel Van Roekel

Aids In Running School Smoothly.

"At least the prices are better here than at Del Monty's!"

Betty Wilkins
Jean Worrell

Fannie Rose
Cafeteria Manager

Maude Outlaw
Cashier

Blanche Barfield

Verdie Cox
Hazel Harrell
Grace Moye
Stella Porter
Ruth Radford

Mildred Smith
Lydia Sutton
Sudie Taylor
Louise Weeks
Janet Williamson

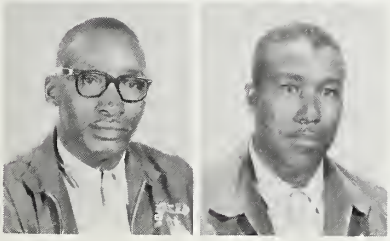

Robert Ezzell
Head Custodian

David Armstrong
Mildred Ezzel
Katherine Ward

School Announcer

David Sutton report to Mr. Williams' office . . . The following people will not be able to use the library . . . Menu for today . . . The instructions for today's survey . . . These are the announcements that many students would like to miss but with our announcer, Rowland Vernon, a professional disk jockey for WDJS, it's impossible!

Bus Drivers

ROW ONE: Avis Thornton, Gail Bryan, Kaye Jernigan, Barbara Lewis, Barbara Winstead, Brenda Jo Cox, Mary Lynn Blackman, Beverly Lassiter, Stevie Casey, Barbara Daly. ROW TWO: Carol Price, Gene Aycock, Kenneth King, Edward Mozingo, Allen Dail, Jimmy Vernon, Mike Overman, John Barnes, Leon Arthur, Edward Carter, David Stevens, Jewel Adams. ROW THREE: Frank Grantham, Wayne Joyner, Phil Flowers, Phil Stephenson, Hal Holmes, Douglas Stafford, Donald Benton, David Letchworth, Robert Strickland, Bruton Britt, Leslie Casey, Thomas Best.

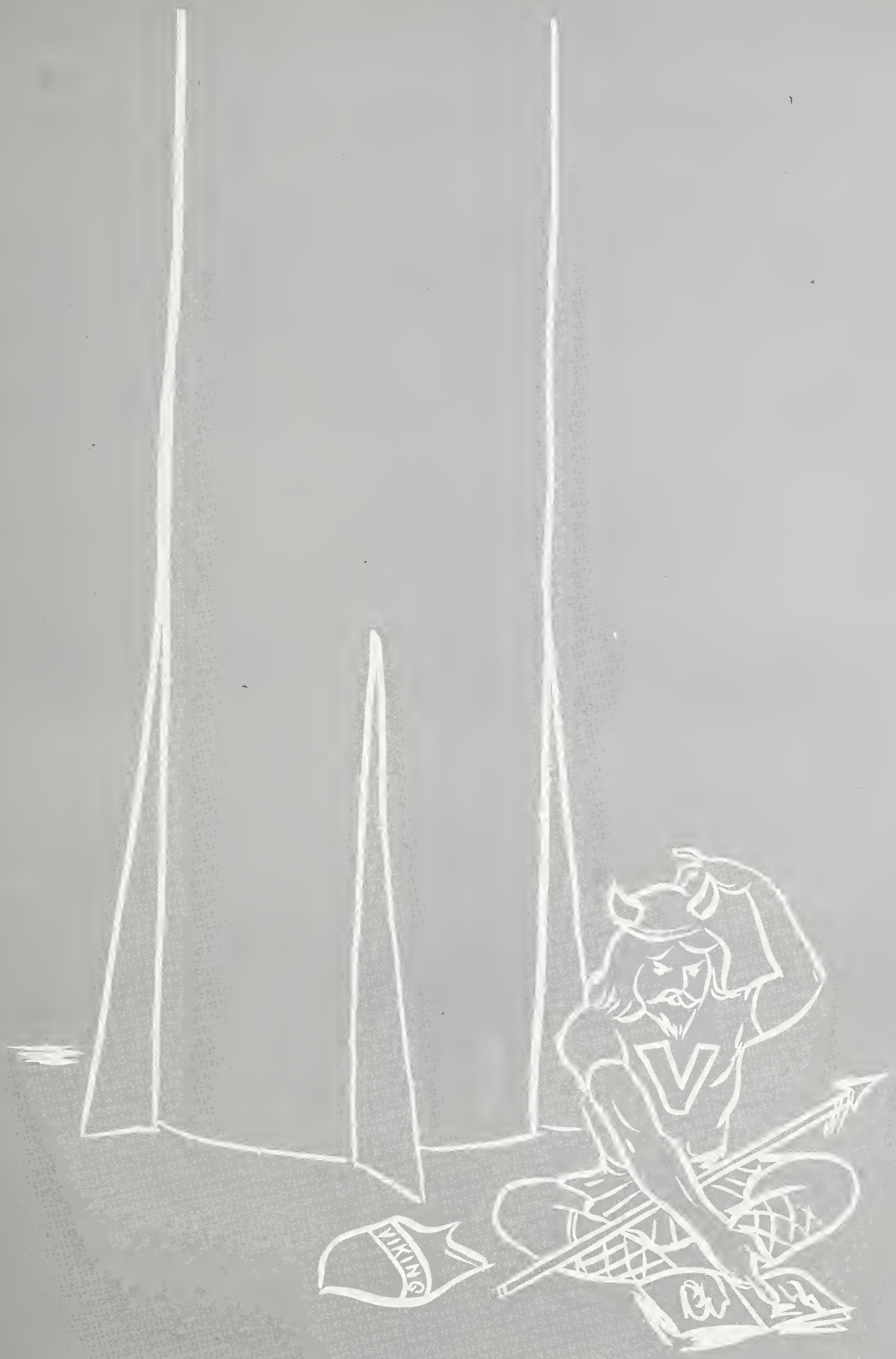

Departments

"Well gang, it's time for Miss Dail's Top Ten!"

Languages . . .

Throughout the world, people are constantly coming into contact with each other. The knowledge and understanding of foreign languages is the key to their increasing harmony.

MISS KATHLEEN DAIL . . . French I, II, III;
French Club Advisor, Department Chairman,
Senior Class Co-Chairman;
A. B., East Carolina College.

MRS. LOIS SASSER . . . French I, II;
B. S., East Carolina College.

MRS. BLONNIE WARREN . . . English II, III;
Devotion Advisor, Inter-Club Council Advisor;
A. B., William & Mary College.

MRS. ELIZABETH MORRIS . . . English I;
A. B., Atlantic Christian College, M. A.,
East Carolina College.

MRS. EDITH VANN . . . English III;
Literary Club Co-Advisor;
A. B., U. N. C. at Greensboro,
M. Ed., U. N. C. at Chapel Hill.

MRS. DORIS GURLEY . . . English IV;
National Honor Society Advisor,
Quill & Scroll Advisor;
A. B., M. A., East Carolina College.

Expressions of life.

MRS. PATSY SHAW . . . English I;
Health Careers Co-Advisor;
A. B., East Carolina College.

MRS. NANCI NANCE . . . English IV,
Advanced Composition; Literary Club Co-Advisor,
Student Relations Committee Advisor,
Dramatics Club Co-Advisor;
B. A., Atlantic Christian College.

MISS MARY ANN OATES . . . English I,
Reading Improvement; Department Chairman,
Senior Class Co-Chairman;
B. S., East Carolina College.

MRS. DORIS JONES . . . English II;
Social Committee Co-Advisor;
A. B., Atlantic Christian College.

MR. DAVID ROUSE . . . English II;
Freshman Class Chairman;
A. B., LL. B., University of North Carolina.

A realization of the power and beauty of literature and language is brought forth by the teachers in the English Department. As a result of instruction by qualified teachers, the students learn the values of English in everyday life.

"Our topic for today is 'False Eyelashes'!"

Old Subjects

MRS. PHYLLIS EDMUNDSON . . . Chemistry, Physical Science; Science Club Advisor, Department Chairman; B. S., Atlantic Christian College.

MRS. ELAINE BAILEY . . . Physics, Physical Science; Future Teachers Co-Advisor; B. S., Appalachian State.

MRS. NINA CRUMPLER . . . Biology; B. S., Wake Forest College.

MR. JIMMY ADAMS . . . Biology; Monogram Club Advisor, Coach; B. S., Atlantic Christian College.

"With our formula, school will be dismissed in ten seconds!"

The Science Department strives not only to interest students in the fields of science, but also to help students understand the world in which they live. In the rapidly growing field of science, new jobs are being created daily. This is why the importance of science is being stressed.

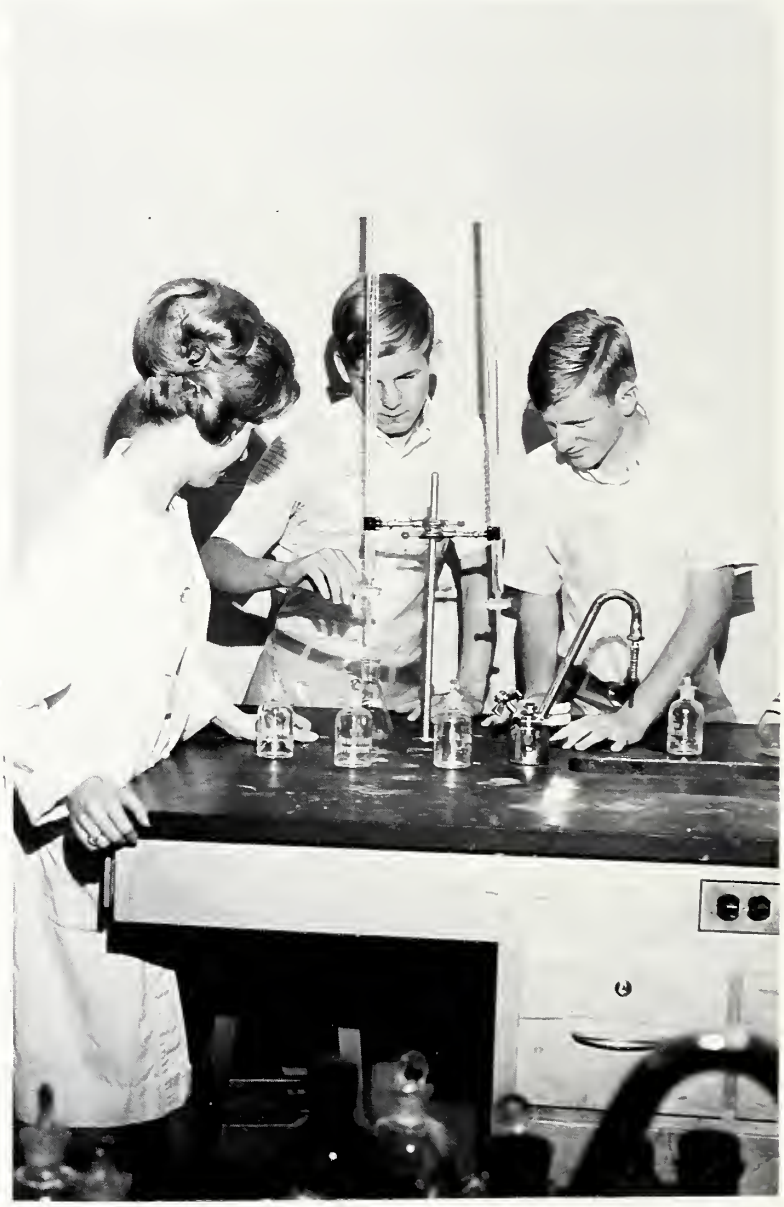

MRS. DELOIS REVELL . . . Biology, Physical Science; B. S., St. Augustine's.

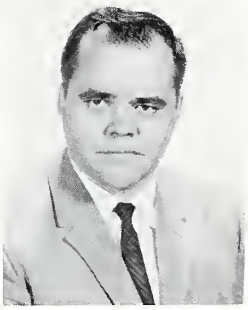

MR. JOHNNY MERRITT . . . Quantitative Physical Science; B. S., Atlantic Christian College.

. . . *New Methods.*

We're not saying that Southern Wayne could produce another Einstein, but with its capable teachers, new methods of teaching, and new materials, our school is able to boast of a first-class Math Department.

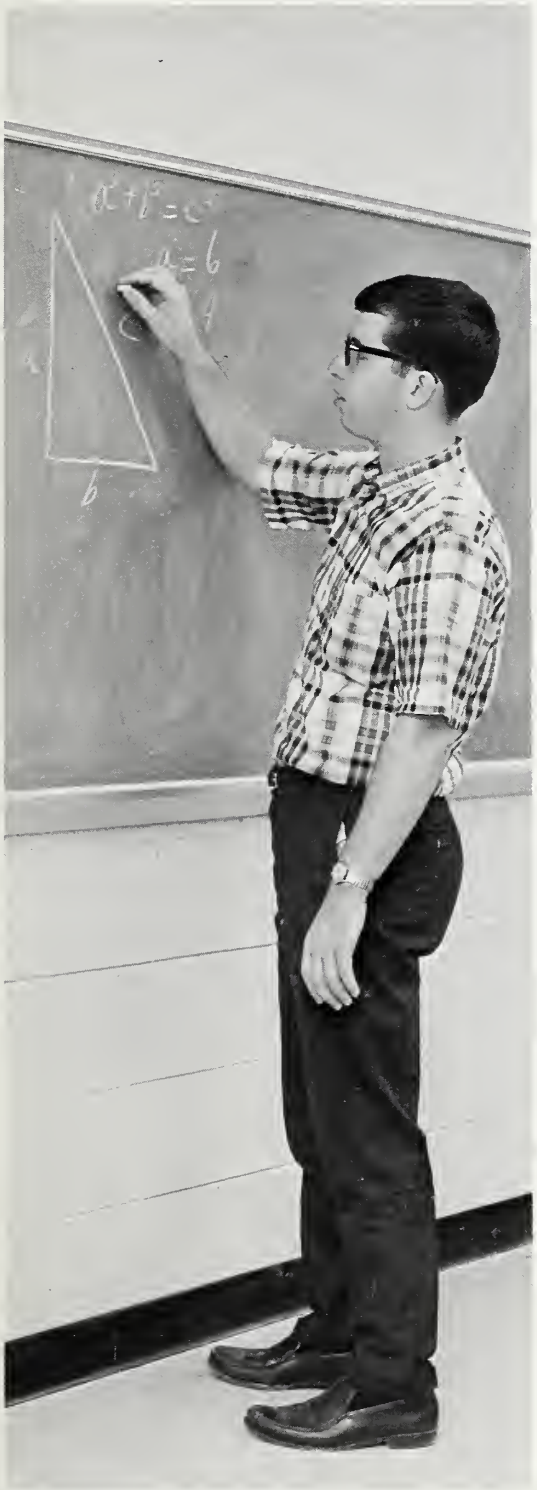

"Are you sure this line is straight?"

MRS. VILEIGH NARRON . . . Advanced Math, Geometry, Consumer Math; Department Chairman; A. B., East Carolina College.

MISS LOUISE WATKINS . . . Geometry; Math Club Advisor; A. B., Elon College.

MRS. NANCY TAYLOR . . . Algebra I, II, Geometry; Sophomore Class Chairman; A. B., Meredith College.

MR. C. B. PRICE, JR. . . . Algebra I; Student Council Co-Advisor; B. S., North Carolina State.

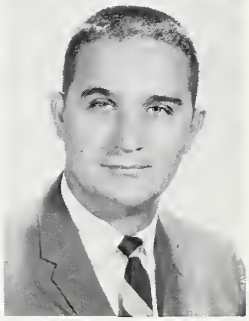

MR. WALTER CREEL . . . General Math; B. S., Wake Forest College.

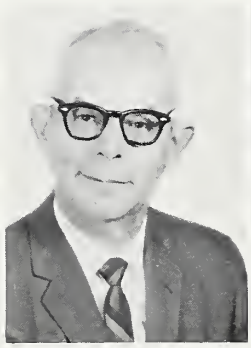

MRS. BRENDA HOLLOWELL . . . General Math; B. S., East Carolina College.

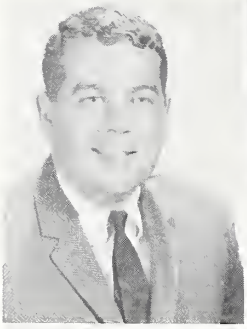

MR. HARVEY REINHARDT . . .
U. S. History, Sociology & Economics;
Department Chairman, Coach;
A. B., University of North Carolina

MRS. GOLDIE FERRELL . . . U. S. History,
World Geography;
Junior-Senior Prom Chairman;
B. S., East Carolina College.

History . . .

Man's Progress!

MRS. SHARON GREGORY . . .
U. S. History, World History;
Dramatics Club Co-Advisor,
Cheerleader Co-Advisor,
Junior Class Chairman;
B. A., University of New
Hampshire.

MISS BERNICE BARWICK
. . . World History, Civics;
A. B., Atlantic Christian
College.

"Would you believe Little Orphan Annie?"

The study of social science, be it history or modern problems, has no equal in teaching understanding and appreciation. By seeing the mistakes of the past, future ones may be avoided. Studying our true American heritage is a rich and rewarding experience.

Business . . . Today's Passport!

"Study hall timed writings are always better!"

Realizing the importance of skillful training, many students take advantage of the business education courses, which train them for employment in the business world.

MRS. JEAN HOLLOWELL . . .
Personal Typewriting,
Typewriting I, Shorthand I;
Department Chairman;
B. S., East Carolina College.

MISS SANDRA BUNN . . .
Basic Business, Typewriting I,
Office Practice;
FBLA Advisor;
B. S., Atlantic Christian College.

MISS EVA NAN SUMMERLIN . . .
Bookkeeping I, Typewriting II;
Valhalla Staff Advisor;
B. S., Atlantic Christian College.

MRS. GAYE ADAMS . . . Business
Math, Typewriting I; Future Teachers
Co-Advisor;
B. S., Atlantic Christian College.

MRS. JOAN HOLLINGSWORTH . . .
Business Math, Typewriting I;
Future Teachers Co-Advisor;
B. S., East Carolina College.

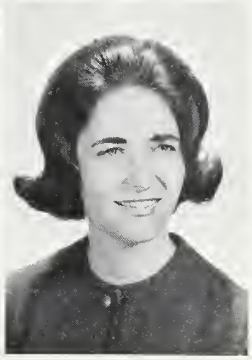

First Phases in

"Whatcha got cooking?"

MRS. EVADEANE JONES . . . Food Service, Home Economics II; Student Council Co-Advisor, FHA Co-Advisor; B. S., University of North Carolina at Greensboro.

MRS. LENA JOYNER . . . Home Economics I, Family Life; Cheerleader Co-Advisor, Pep Club Advisor, FHA Co-Advisor; B. S., East Carolina College.

MRS. ROSALIE SMITH . . . Home Economics II, III; Social Committee Co-Advisor, Adult Education Co-Director; B. S., East Carolina College.

MRS. DOROTHY MOZINGO . . . Home Economics I, Family Life; Adult Education Co-Director; B. S., East Carolina College.

The application of everyday skills is the main objective taught in Home Economics. After this training, these students are prepared to encounter the problems and challenges of adulthood.

Adult classes proved to be very successful.

Meeting the Adult World.

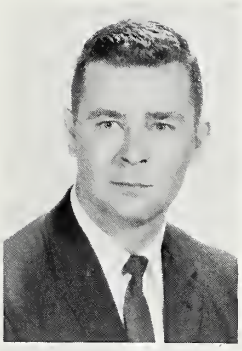

MR. CURTIS SHIVAR . . .
Introduction to Vocations,
Agriculture 701, 702, 705.2;
FFA Co-Advisor, Building
& Grounds Co-Advisor;
B. S., North Carolina State.

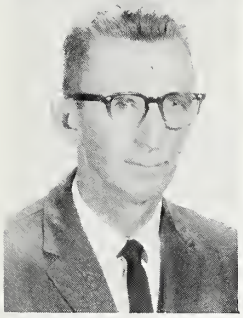

MR. RAYMOND JERNIGAN
. . . Agriculture 703,
Forestry;
FFA Co-Advisor, Building
& Grounds Co-Advisor;
B. S., North Carolina State.

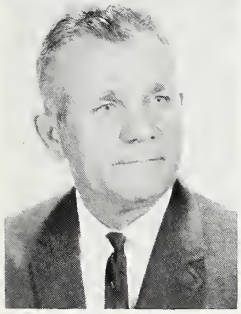

MR. OTIS WOOD . . .
Machinery & Equipment;
Adult Education Director;
B. S., Auburn University.

"Don't worry, it won't bite!"

"I need a toothpick!"

The program in Agriculture is based upon careful analysis of the particular agricultural needs of the students and community. The program is a cooperative enterprise using both the facilities of the school and the resources of the community.

Advancement by

"Take a left for a Coke!"

Along with maturity comes responsibility, such as learning to operate a car safely. We are indebted to Mr. Stevens and Mr. Aycock for entrusting their lives in the hands of student drivers.

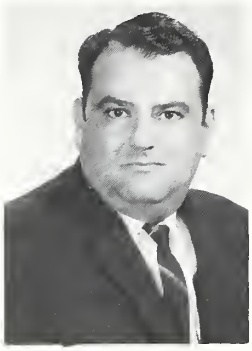

MR. HARRY KAMIONER
Distributive Education
DECA Advisor
University of Miami
B. B. A.

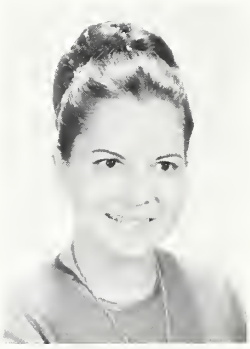

MISS JACQUELINE BULLOCK
Distributive Education
DECA Advisor
East Carolina College
B. S.

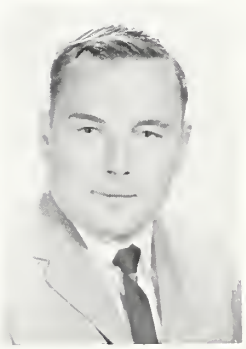

MR. ELTON AYCOCK, JR.
Driver's Education
E. Tenn. State Univ.
B. S.

MR. WALTER STEVENS
Driver's Education
Atlantic Christian College
B. S.

Distributive Education prepares the student for job application and entry and adjustment to the business society. It teaches an understanding of advertising, display, stockkeeping, and basic salesmanship. This course provides the student with the opportunity to actually participate in on-the-job training.

"I'd really rather have a Muriel!"

Participation.

MR. NORMAN CLARK . . .
Health & Physical Education;
Coach; B. S., East Carolina
College.

MISS CHARLOTTE EDWARDS
. . . Health & Physical Education;
Health Careers Co-Advisor,
Health & Safety Committee
Advisor, Coach; B. S.,
East Carolina College.

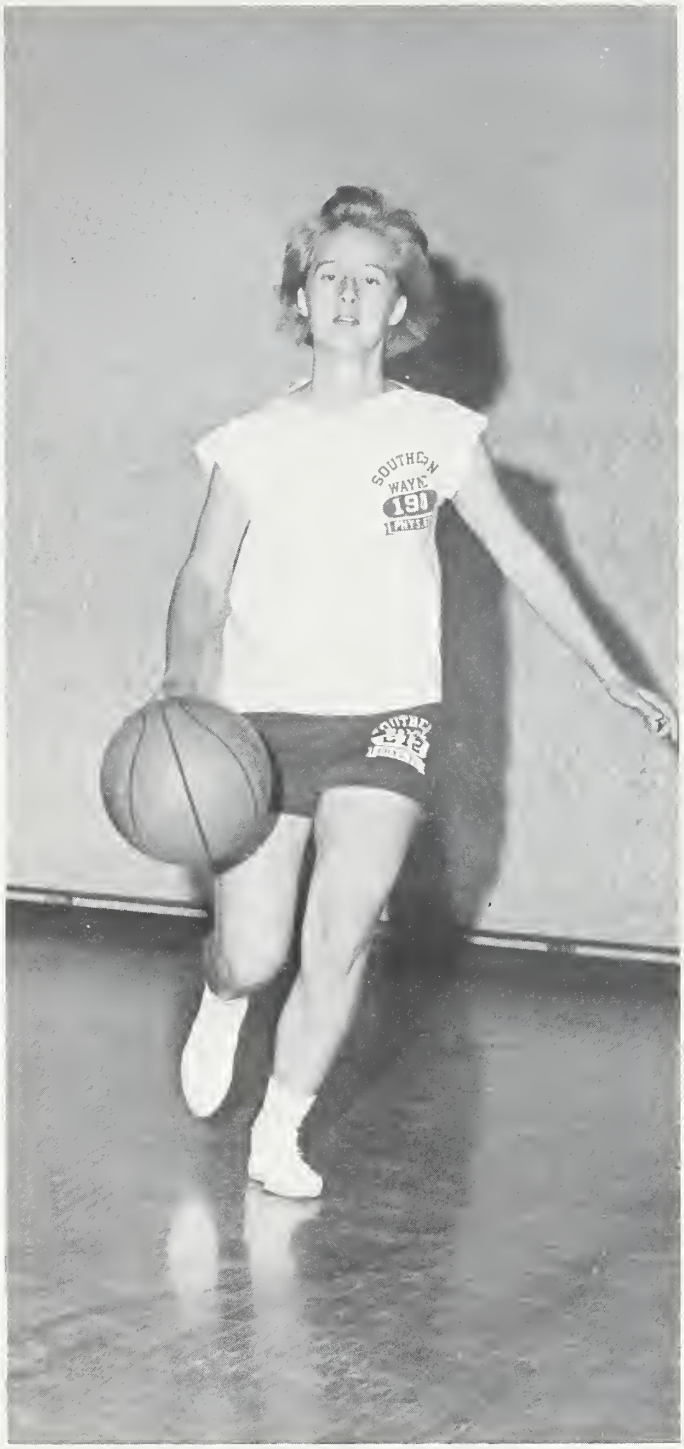

"And away we go!"

Racing of feet, screams, and laughter, excitement in anxious voices — these are just a few of the sounds heard in physical education classes. Physical fitness and sportsmanship are two important goals set forth by the physical education instructors. Physical fitness and mental alertness run hand-in-hand.

Skilled Hands . . .

MR. LLOYD STEVENS . . .
Drafting, Industrial Arts I, II, Mechanical Drawing; VICA Advisor; B. S., M. Ed. North Carolina State.

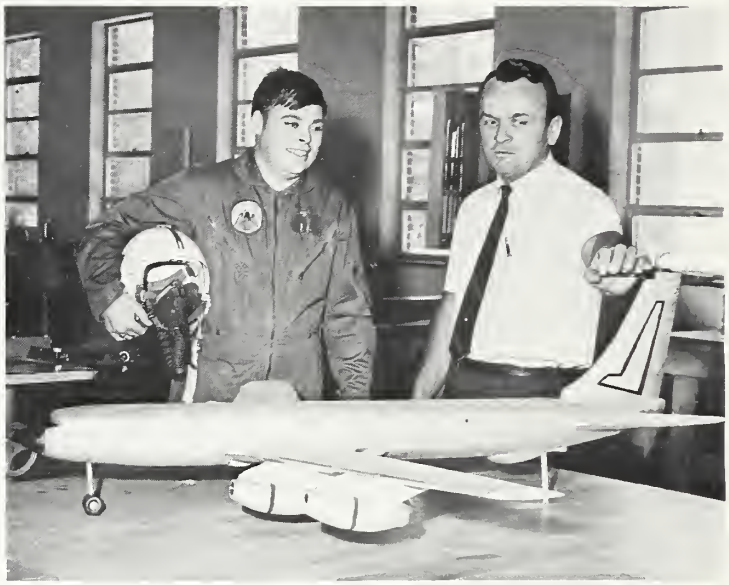

"What's 1/32 of an inch anyway!"

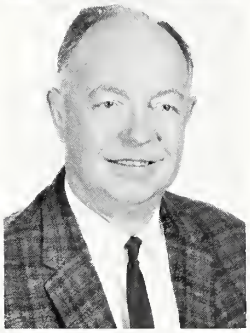

MR. GORDON HOOD . . .
Construction 733, Basic Electricity.

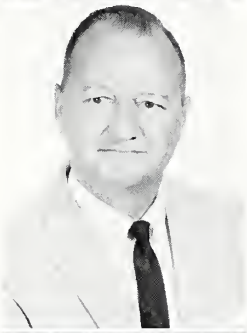

MR. HARRY CANNADY . . . Internal Combustion I, II.

Many boys take advantage of the vocational training courses offered in the curriculum. These courses adequately prepare them for future vocations. Shop students construct many useful products as well as learn the care and proper use of tools.

MR. TUCKER HARRIS . . .
Industrial Arts I; B. S., A & T College.

"Now if we just had Miss Edward's hubcaps!"

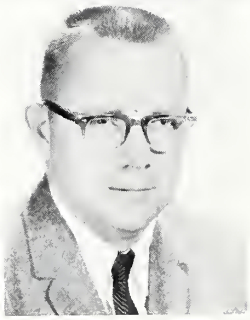

MR. BLANEY JENNETTE . . . Carpentry I, II.

A Happy Life.

MRS. AUDREY WASNER . . .
Band; Modern Music Masters Advisor; B. M., University of Miami.

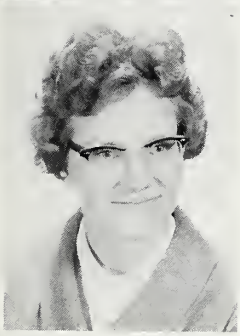

MRS. MIRIAM FLESHER . . .
Chorus; A. B., Limestone College.

"I'm supposed to play, not sing!"

Beauty must not be lost in this world of automation, which is the motto of our music and art departments. The instructors in these departments strive to instill in their students an appreciation of the fine arts.

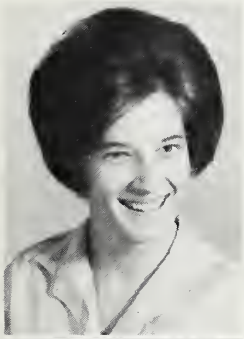

MRS. JAN AYCOCK . . .
Art I, II; Art Club Advisor, Sword & Shield Advisor; B. S., Atlantic Christian College.

MRS. RUTH HANDLEY . . .
Art I, II; Art Club Advisor, Sword & Shield Advisor; B. A., University of Virginia at Fredericksburg.

"If she thinks I'm going to eat this . . .!"

Helping Hands

"Some come to study — others to play!"

MRS. SOPHIA POTTS . . . Librarian; Library Club Co-Advisor, Department Chairman; A. B., Greensboro College, M. A., East Carolina College.

MRS. DORIS SANDERSON . . . Librarian; Library Club Co-Advisor; A. B., Guilford College.

MRS. KATRINA NUNN . . . ESEA Aid.

Through books have come the achievements of the world; through them we have received the heritage of all great minds. Thus, it can be said that the library is the heart of any school. Our library, which is accessible to all and which contains over 13,000 books, provides a wide range of materials which are invaluable resources of pleasure.

Potts' Paradise!

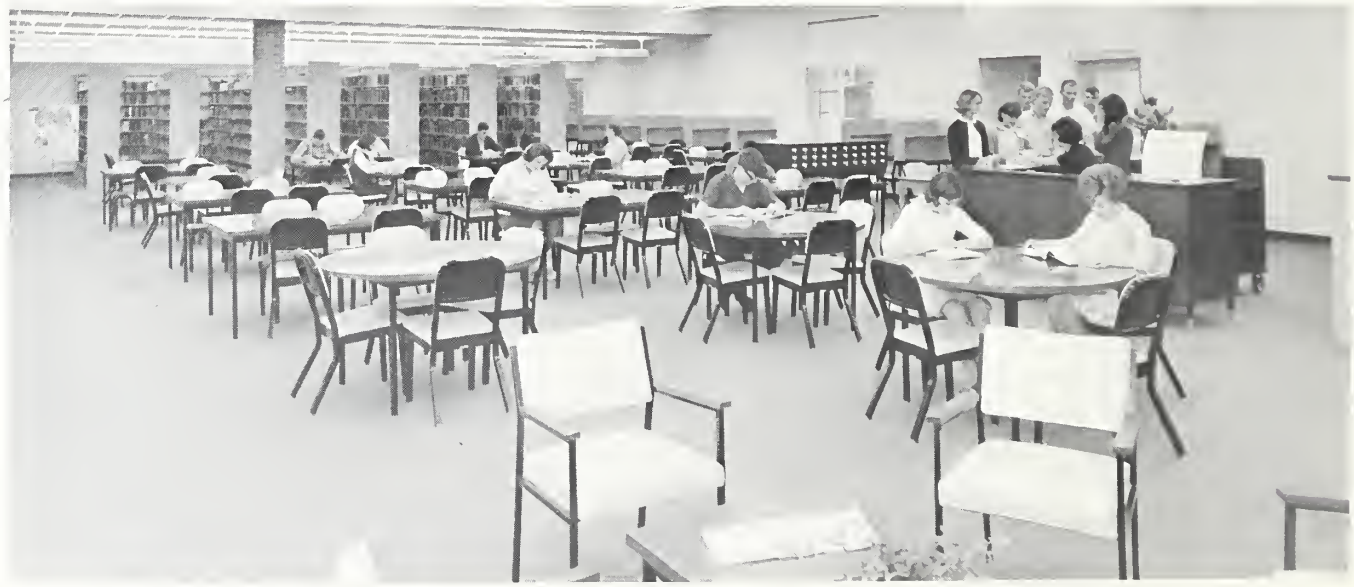

From Many Sources.

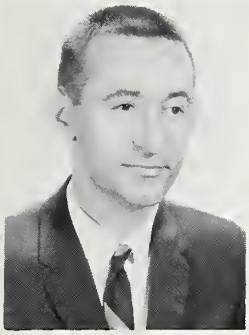

MR. ROGER HOLLOMAN . . .
Guidance; B. A., Atlantic Christian College, M. A., East Carolina College.

"But Mr. Holloman, I don't have any problems!"

"I can't decide what I want to become," is a familiar cry to our guidance counselors. Guidance is the students' pilot and assisting hand. Help is obtained from the counselors concerning many subjects such as information on college curriculum, post-graduate employment, and aptitude tests.

MISS RUTH GARDNER . . .
Guidance; A. B., Lynchburg College, M. A., East Carolina College.

Department Assistants

Several students give of their time to assist the teachers in various departments. These students run errands, grade papers, and help to keep the departments organized. The services rendered by these students prove to be an invaluable aid to the teachers by allowing them more time for lesson preparation and helping individual students.

PHYSICAL EDUCATION

Rella Jackson, Patsy Britt, Phyllis Britt.

LAB

Brenda Jo Cox, Jimmy Cox.

GUIDANCE

Judy King, Patsy Daughety, Brenda Weeks, Phyllis Mauldin, Gail Gregory, Linda Coates.

PHYSICAL EDUCATION

Richard Weeks, Leslie Casey, Phil Brewer, Richard Brock.

HOME ECONOMICS

Brenda Allen, Brenda Jo Cox, Mary Lynn Blackman.

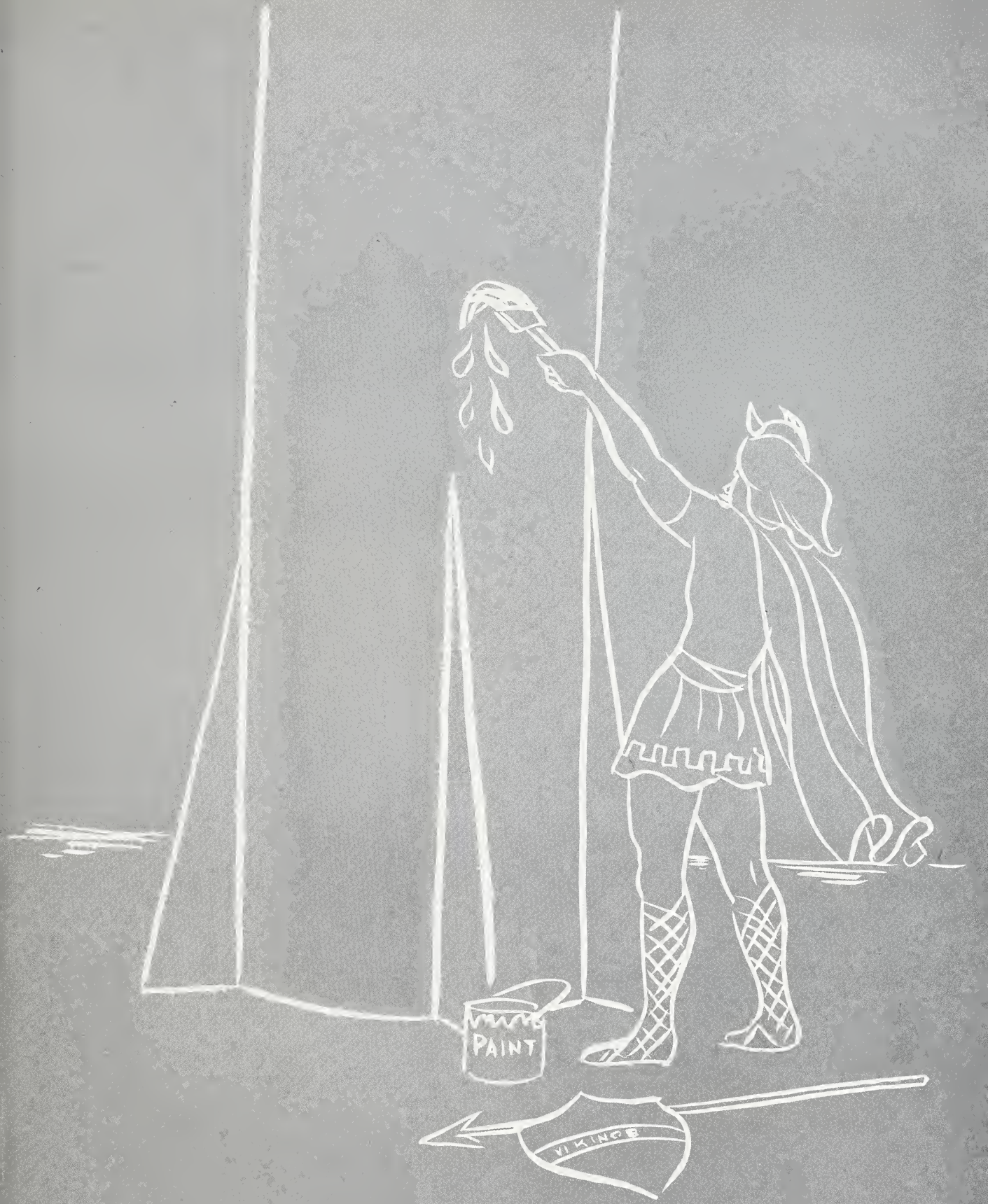

Activities

Student Council

DeWitt Smith

PRESIDENT

Phil Lownes, Vice President, discusses new assembly procedures with Mr. C. B. Price, Jr. and Mrs. Evadeane Jones, Student Council Advisors.

Treasurer, John Clifton, and Secretary, Barbara Britt check by the office before scheduling the next Student Council meeting.

. . . *Representative Government.*

Catching a member of the Student Council loafing was really a feat this year. Plunging into one activity after another, these students seemed to be trying to stamp out "idle hands."

The Student Council is one of the most important groups functioning at Southern Wayne High School. The purpose of this organization is to constantly endeavor to provide a solid, harmonious relationship between students and faculty, and among the students themselves. As a result of DeWitt Smith's fine leadership and with the aid of its other capable officers and members, the Student Council has proved to be one of the finest assets of this school.

Phil Lownes stresses the importance of a successful magazine drive to DeWitt Smith, Hugh Oates, Faye Pollock, Regina Sykes, and Linda Pearsall.

Committee chairmen prepare the reports that they must present at the next meeting.

Inter-Club Council

OFFICERS LEFT TO RIGHT: Phil Lownes, Student Council Vice President; Bonnie Bostick, President; Cathy Howell, Vice President; Mary Dell Hatcher, Secretary; Mrs. Blonnie Warren, Advisor.

An important part of the extracurricular activities is the Inter-Club Council. Formed as a standing committee of the Student Council, this club, made up of the presidents of other school sponsored clubs, provides a place for its members to discuss school problems and set up their activities so as not to conflict with each other. Truly this club is an asset to insure the togetherness of the clubs.

The 1967-68 club presidents become acquainted with each other and with the outgoing presidents at a tea given for this purpose.

Library Club

One of the Library Club's chief activities was learning more about libraries in terms of services offered, organization and use, and librarianship as a career. It is believed that competence in library use is an essential skill of the student today and of the educated person of tomorrow. Among the highlights of the year was a trip to the state convention in the spring of the year.

County wide supervisors, librarians, and principals attend a library convention held here at the school. Assistants, Wayne Joyner and Skippy Lewis register them.

OFFICERS LEFT TO RIGHT: Wayne Joyner, President; Betty Tadlock, Vice President; Janice Hines, Secretary; Glenn Grady, Treasurer.

Spirit, Competition, Victory . . .

Much time and effort went into the preparation of these displays.

The Student Council gave a tea to honor the homecoming representatives and their mothers.

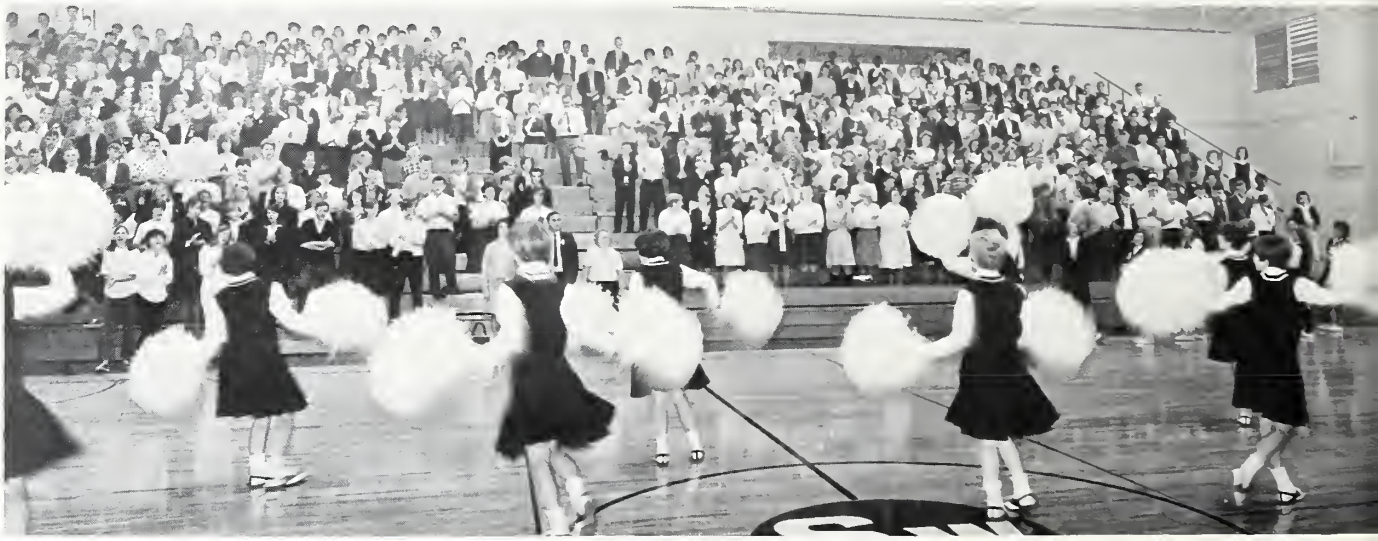

Pep rallies and a bonfire helped to boost school spirit to a climax for the big game with the Tigers of James Kenan.

Homecoming.

Marsha Simmons, Homecoming queen; and Senior attendants, Dixie Holloman and Shirley Scarborough were part of half-time festivities.

The Vikings rushed to meet their opponents, and to fight their way to victory!

Twirling blazing batons, the majorettes captivated the audience during half-time.

Through grit, grime, and guts, the Vikings clenched the victory.

"Sh-h-h-h! Marie, don't say that in public!"

Richard Brock presents a letter to Bill Ficken, a faithful spectator at all Southern Wayne athletic events.

Monogram Club

The members of the Monogram Club not only learn good sportsmanship, but also acquire skill in a variety of sports, such as football, basketball, golf, baseball, and track. Its purpose is to promote prestige in athletic activities and to give due recognition to those boys and girls lettering in these various fields of sports at SWHS. Athletes and cheerleaders are able to join this club providing that they have earned a letter.

OFFICERS LEFT TO RIGHT: Mr. Jimmy Adams, Advisor; Richard Brock, President; Faye Pollock, Secretary.

Pep Club

OFFICERS LEFT TO RIGHT: Steve Edwards, Vice President; Jo Anne Boyd, President; Steve Martin, Secretary-Treasurer; Betsy Lee, Reporter; Mrs. Lena Joyner, Advisor.

Steve Martin, Jo Anne Boyd, and Betsy Lee plan the chartering of buses to the district play-offs in Clinton.

The Pep Club works hard to carry out its purpose, which is to promote school spirit in the various activities of the school. The club's projects include decorating the school lobby at Christmas and chartering buses to football and basketball games. At each game during the year, the Pep Club reserved seats so that the students could have a cheering section. The club helped the cheerleaders put on pep assemblies and was valuable as a prompter of school spirit.

On the Field, In the Gym, Our

ROW ONE: Rose King, Vickie Best, Deborah Kornegay (Solo Twirler), Jane Shackelford (Head Majorette), Leona Byrd (Librarian), Connie Wynn (Librarian). ROW TWO: Gary Pennington, Edward Mozingo, Ray Howard, Andy Massengill, Warren Crumpler, Wanda Justice, Tommy Lamb, Leonard Pearsall. ROW THREE: Debbie Ledbetter, Sylvia Wells, Arthur Strickland, Doug Brock (Captain), Rymil Harrison, Kent Bostick, Dwight Grady (Assistant Captain), Michael Everett. ROW FOUR: Ben Moye (Drum Major), Brent Allen, Larry Basden, Ronnie Stenquist, Mrs. Audrey Wasner (Director). ROW FIVE: Steve Edwards (Property Manager), Patsy Duggins, Sharon Strickland, Thomas Moore, Jackie Tillman (Flag Bearer), Gail Jones (Flag Bearer), Joan Jernigan (Flag Bearer).

Band Awards

At the Band Patrons' Banquet, Doug Brock was awarded the Best Musician Trophy and the Most Improved Trophy was received by Debbie Ledbetter.

Band Is Tops.

Under the direction of Mrs. Audrey Wasner, the Southern Wayne Band has become a very active organization. After receiving their new uniforms, the band was anxiously waiting the arrival of the Christmas parades and the Azalea Festival at Wilmington.

The band presented Christmas and Spring concerts which were enjoyed by all. Their brilliance at these functions is not merely a spontaneous effort. It is rather a result of constant work, much of it during their own time, to improve their proficiency.

In the Christmas Parade at Mount Olive, the Southern Wayne Band was the favorite.

Fire-twirling performances by the Majorettes kept the excitement of the games soaring.

Mrs. Miriam Flesher, Director, discusses with Pam Phillips and Bonnie Bostic, accompanists, music for the graduation exercises.

Chorus

The choral students enjoy their daily vocalization. With constant statements of "Louder, I can't hear you", and the never ending array of unusual sounds, there is never a dull moment in chorus. The students usually surprise themselves at what they can do with a lot of practice and hard work. We thank the members of the chorus for providing us with entertainment at both the Christmas and spring concerts.

OFFICERS LEFT TO RIGHT: Mrs. Miriam Flesher, Advisor; Peggy Sawyer, President; Pam Phillips, Vice President; Jim Reaves, Secretary.

Modern Music Masters

The Modern Music Masters is a newly formed club. Selective membership in this nationally chartered club is limited to those students who are in band or chorus, and who fulfill specified qualifications.

To foster a greater and continued interest in musical performances, and to provide wider and more frequent opportunities for personal musical expression in the schools, churches, civic organizations, and service clubs of this community is the purpose of this club.

OFFICERS LEFT TO RIGHT: Edward Mozingo, Treasurer; Peggy Sawyer, Secretary; Bonnie Bostic, President; Doug Brock, Vice President; Jack Stanley, Historian.

Cooperative Staff

Brenda Rowe

Martha Westbrook

Jackie Effler

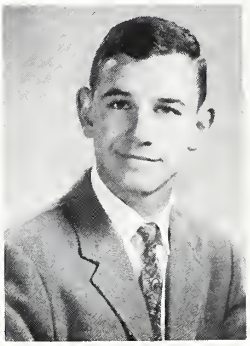

Hugh Oates

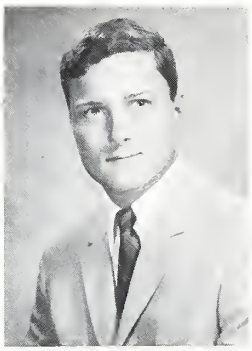

Donald Stephenson

Wanda McGee

Jo Anne Hasty

Dean Coley

Betty Jean Mozingo
Editor

Carolyn Grimes
Assistant Editor

The '67 VALHALLA is completely new from cover to cover. This year the Staff has endeavored to give you a beautiful yearbook as well as one which depicts every phase of our school year. Through our theme, layouts, cover, and design, we have tried to bring a contemporary feeling into your yearbook in keeping with the modern trends of today.

A room filled with coke bottles . . . and pictures . . . paper stacked tables . . . work . . . frantic days . . . pencil smudged faces . . . the friendly cooperation of the janitors . . . the chaos at deadline time . . . mountains of layout sheets . . . more work . . . and intense love for a yearbook . . . all this is between the covers of your '67 VALHALLA.

Cherish it always . . . for we shall.

Carol Mangum
Business Manager

Miss Eva Nan Summerlin
Advisor

. . . *Foundation for '67 Valhalla.*

To develop a unique style of yearbook, the Staff agrees that it takes long hours and hard work.

Carolyn Grimes, Betty Jean Mozingo, and Carol Mangum work on ideas for the VALHALLA cover.

Powder Puff Bowl

Through rain or sleet or hail or snow, our Powder Puff girls are on the go.

The bad weather was unfortunate for the Powder Puff queens, but it would take more than that to mar their beauty.

The "Tiny Tears" (Sophomores and Juniors) were coached by John Galyon.

The "Raggedy Anns" (Freshmen and Seniors) were coached by Phil Stephenson.

With rough and tough playing, the "Tiny Tears" were defeated by the "Raggedy Anns".

POWDER PUFF BEAUTIES: Jimmy Vernon, Wayne Joyner, Phil Ricks, Caroll Overman, Ken Malpass, Joe Grady, Billy Lee, Danny Galyon, Harold Britt, Doug Wilkins, Phil Lownes, Tim Dale, Dwight Smith, John Clifton, Arthur Marks, Steve Edwards, Mike Kellam.

Parent-Teacher Game

"Why can't I have a ride, too?"

Mary Lou Hudson led the Parents to a four point victory over the Teachers.

Powder Puff Queen, Wayne Joyner, reigned with elegance during the game.

Since the Teachers were not as ferocious on the court as they were in the classrooms, they were forced to concede defeat.

Literary Club

OFFICERS LEFT TO RIGHT: Peggy Gurley, Secretary; Ken Malpass, Vice President; Martha Stokes, President; Mari Brooks Sutton, Book Reviewer; Dixie Holloman, Treasurer.

The Literary Club is limited to Juniors and Seniors who have an interest in literature and want to participate in intelligent discussions on the books they have read. It is responsible for helping many students find valuable friends in books and instills in its members an appreciation for good quality books. One of this year's projects was their donation of several books to the Mount Olive College Library. The entire club attended the movie, "Blow-Up", one Tuesday night at Goldsboro. The members are unanimous in hoping that the future years may be as successful and enjoyable as this past one has been.

Advisors, Mrs. Nanci Nance and Mrs. Edith Vann, lead the group in discussing one of the many books they read this year.

Quill and Scroll

OFFICERS LEFT TO RIGHT: Mrs. Doris Gurley, Advisor; Martha Stokes, President; Peggy Gurley, Vice President; Betty Jean Mozingo, Secretary; Jo Ann Hasty, Treasurer.

To become a member of Quill and Scroll, an international honor society for high school journalists, a student must rank scholastically in the top third of the junior or senior class. He must also do superior work on a school publication. Eleven new members were tapped into the Brock-Tribune Chapter during ceremonies on December 16. The Annual Awards Banquet was held at Southern Belle Restaurant in May.

Banquet officials, Mrs. Gurley, Mrs. Handley, Betty Jean Mozingo, Martha Stokes, and Miss Summerlin, discuss this past year's activities.

Martha Stokes and Rowland Vernon seem to be pleased with the latest edition of the paper.

Intricate Part

SWORD & SHIELD STAFF

EDITOR . . . . . Martha Stokes
MANAGING EDITOR . . . . . Rowland Vernon
ADVISOR . . . . . Mrs. Jan Aycock
NEWS EDITOR . . . . . Peggy Gurley
SPORTS EDITOR . . . . . Shirley Scarborough
FEATURE EDITOR . . . . . Dannie Sue Pipkin
ACTIVITY EDITOR . . . . Mari Brooks Sutton
NEWS REPORTS . . . . . Debbie Boyd
John Kluttz
Laveta Hinson
SPORTS REPORTERS. . . . . Kennon Weeks
Danny Galyon
FEATURE REPORTERS . . Barbara Draughon
Charlene Hasselbach
ACTIVITY REPORTERS. . . . . Beth Lane
Ken Malpass
Tonie Ward

SEATED: Beth Lane, Debbie Boyd, Tonie Ward, Barbara Draughon. STANDING: Kennon Weeks, John Kluttz, Ken Malpass. Charlene Hasselbach, Laveta Hinson.

of School Life.

The SWORD & SHIELD proved to be an intricate part of school life. Spearheading an editorial drive to form an arbitrary unit between the student body and the administration, the paper helped speed the formation of the school relations committee. The sports department began two new columns, SPORTS-LITE and FROM THE SIDE LINES, to gather more interest in Viking athletic contests. The news department gave accurate, complete, impartial, and timely information concerning all SW events. The feature and activity staffs highlighted student and teacher personalities, clubs, and various special classes at school. The cartoons sparkled with wit and original style; the editorials pinpointed the "make-out" abilities of Charlie and Modine on the one hand and urged educators to take a more creative view of today's school systems on the other. Through all these departments, the SWORD & SHIELD informed the student body as well as entertained it.

Martha wonders how the staff could have published even one edition without the advice of Mr. Elmer Brock.

Staff members regretted to lose Mrs. Jan Aycock, but were happy with the new addition to her family.

SEATED: Shirley Scarborough, Peggy Gurley. STANDING: Mari Brooks Sutton, Dannie Sue Pipkin.

Le Cercle Français

"Le Cercle Francais", under the supervision of Miss Dail and Mrs. Sasser, has been highly active this year in carrying out its purpose—to stimulate an interest in and to acquire a more intimate knowledge of the French people, whose language the club members are studying, and to make a contribution toward a better understanding of the French people and nation. During the year, the French Club has invited such speakers as Mr. Perret of the Mount Olive Junior College French Department, and Christine Quentin, exchange student from France. On Awards Day, the student who scores the highest on the National French Test receives the French award.

OFFICERS LEFT TO RIGHT: Carolyn Gimes, Treasurer; Marsha Simmons, President; Mr. Perret, Speaker; Judy Davis, Secretary-Historian; Gail Jones, Vice President.

Future Teachers of America

OFFICERS LEFT TO RIGHT: Mrs. Elaine Bailey, Advisor; Joan Jernigan, Treasurer; Debbie Boyd, Secretary; Jackie Tillman, President; Bonnie Bostic, Vice President; Gail Jones, Parliamentarian; Jewel Adams, Reporter.

Members of the Future Teachers of America received instruction and experiences that aided them in developing readiness for college programs of teacher education. With the assistance of their advisors, FTA performed many services for the school. Some of their projects included keeping registers, placing flowers in the lounge and attending the state convention in Salisbury, North Carolina. Acting as student teachers, FTA members received practical teaching experience.

The FTA and NHS gave a tea for the teachers in their honor.

National Honor Society

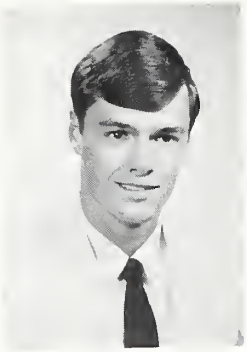
John Clifton

Brenda Rowe

Scholarship, leadership, citizenship, and character were the qualities displayed by the members of the National Honor Society. During the year, members fulfilled their "code of ethics" which further distinguished them as NHS members. A tutoring service was provided by members during their study halls for the students who desired assistance in any subject. During the Christmas season, the society gathered toys, food, and clothing for a needy family as one of its projects. Four delegates and the advisor attended the state convention at Nags Head in the spring. The society worked further still to promote the spirit of learning, and to serve Southern Wayne to the best of its ability.

Rella Jackson

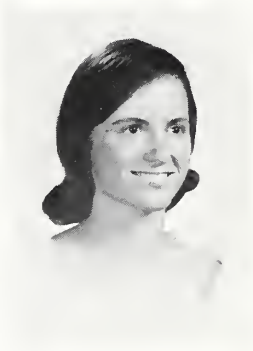
Brenda Jo Cox

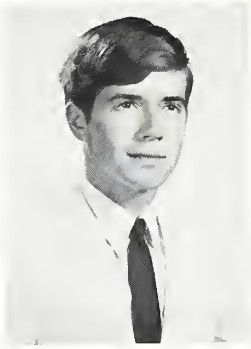
Dwight Smith

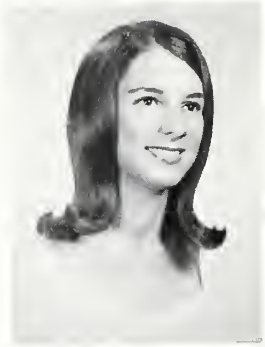
Marsha Simmons

Sandy Raiford

Dennis Casey

Faye Pollock

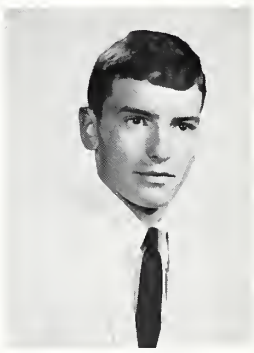
Larry Griffin

Peggy Jones

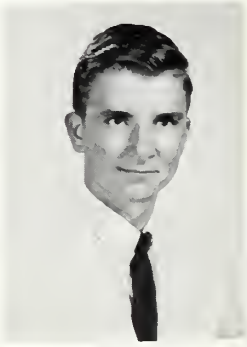
Douglas Whitfield

Jo Ann Boyd
President

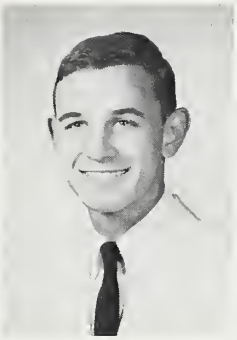

Hugh Oates
Vice President

Brenda Shackelford
Secretary

Debbie Boyd
Treasurer

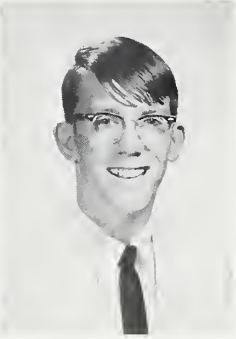

Jimmy Shaver
Parliamentarian

Mrs. Doris Gurley
Advisor

Linda Greenfield

Linda Hall

Wanda McGee

Jackie Effler

Charlene Hasselbach

Bonnie Bostic

Carolyn Grimes

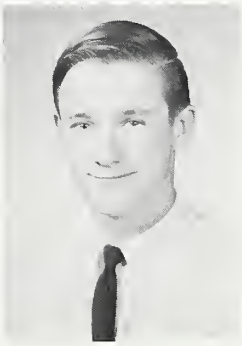

Ronnie Thompson

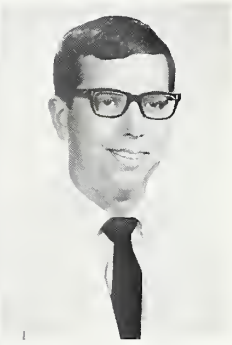

Wayne Joyner

Betty Jean Mozingo

Jackie Tillman

LaVerne Sutton

Sue Herring

Shirley Scarborough

Jo Ann Hasty, President of the Math Club, and Advisor, Miss Watkins, present the math dictionary to Mrs. Narron, Chairman of the Math Department.

Math Club

Films, math puzzles, geometric construction of cubes, and interesting guest speakers, helped to promote interest and excellence in mathematics. To increase knowledge of the subject, and to pass on to its members an appreciation of the values of math are the purposes of this club.

One of the projects of the Math Club was contributing to the Empty Stocking Fund at Christmas. Also the club presented a math dictionary to the Math Department.

OFFICERS LEFT TO RIGHT: Miss Louise Watkins, Advisor; Jo Ann Hasty, President; Jackie Tillman, Vice President; Janice Head, Secretary; Jackie Effler, Treasurer.

Science Club

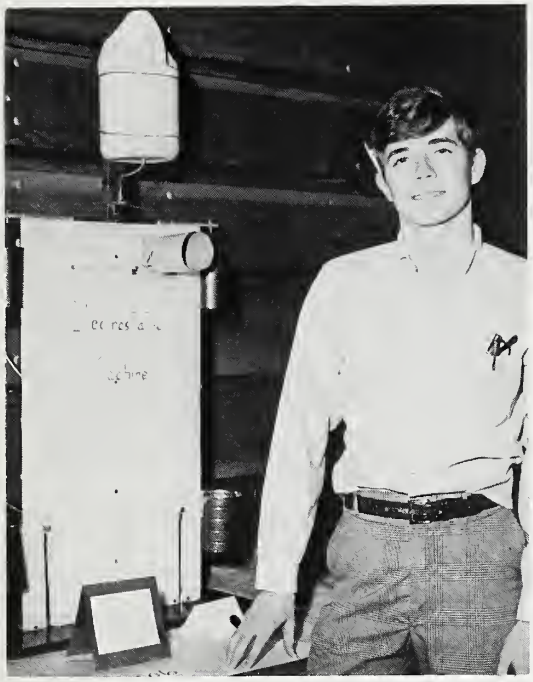

Dwight Smith's Electrostatic Machine won first place in the District Science Fair competition at East Carolina College.

SCIENCE FAIR WINNERS: Phyllis Britt, Jamie Lee, Mary Dell Hatcher, Vicki Bell, Edward Mozingo, Ronnie Thompson, Hugh Oates, Phil Ricks, Dwight Smith, Donald Stephenson, Walter Thompson.

The Science Club, one of the most active clubs, sponsored a science fair which included projects by students from Southern Wayne and the feeder schools.

Mrs. Lorelle Martin, head of the Science Department at Mount Olive Junior College, and Lee Esheman, a student from the college, presented an interesting program on preparation for college science.

OFFICERS LEFT TO RIGHT: Mrs. Phyllis Edmundson, Advisor; Clyde Reaves, Secretary; Phil Ricks, Treasurer; Brenda Shackelford, Vice President. Jimmy Cox, President, absent from picture

FHA Moves Toward

Officers

Mary Massey
Historian

Sandy Raiford
Vice President

Jo Anne Boyd
Recreation Leader

Brenda Jo Cox
President

Glenda Garris
Reporter

Patsy Britt
Parliamentarian

Brenda Allen
Secretary

Mary Lynn Blackman
Treasurer

New Horizons.

This year the FHA club has worked and participated in many worthwhile projects and activities. It has continued to grow, owing to the excellent programs, fellowship, and school participation. Qualifications for FHA include a "C" average, and at least one year of Home Economics. The club's main objectives are to further interest in Home Economics and to learn to serve family, community, and nation, which they are indeed doing.

State Degrees

Patsy Britt, Brenda Allen, Brenda Jo Cox.

Katrina Wiggins, Cassandra Wiggins, Alice Newcomb, Davor Robbins, and Vicki Perkins were the FHA project winners for dressing dolls for the Salvation Army.

FHA members presented the eighth graders with a tea to introduce them to the Home Economics program.

Charlene Hasselbach and Mary Lynn Blackman decorate Christmas tree. Joe Grady, FHA Beau, at the annual Mother-Daughter Banquet.

Each member works diligently to achieve his individual goals.

VICA

The VICA Club is for those students who are interested in endeavoring to obtain a general background of the applied arts and training in a definite skill. The members endeavor to train their hands as well as their minds. Each will learn and practice industrial fundamentals to be used in the home. They may some day build our roads, construct our bridges, or simply provide the ebony lamp for our den. No matter how large or small the job, their task is important for themselves, as well as others.

OFFICERS LEFT TO RIGHT: Glenn Anderson, President; Toby Faucette, Vice President; Mark Ginn, Secretary; C. L. Sutton, Treasurer.

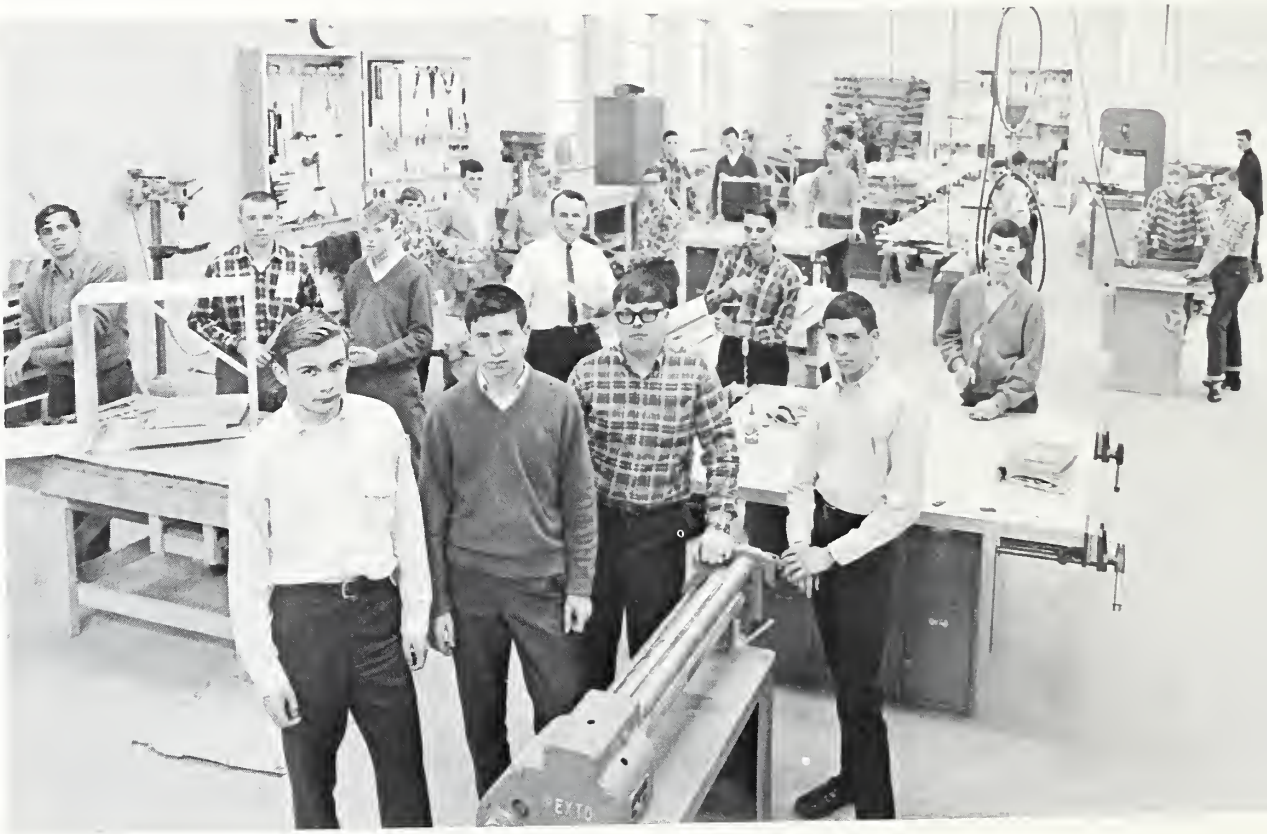

Dramatics Club

OFFICERS LEFT TO RIGHT: Vicki Bell, Treasurer; Meri Brooks Sutton, Secretary; John Klutz, President; Mrs. Sharon Gregory, Advisor.

"What do you know, Lassie's come home!"

The lure of the stage has always been an attracting force; so it was this year at Southern Wayne. The drama club is one of the few clubs which was started through student initiative. Due to the high interest in it, the club was one of the most active clubs at Southern Wayne. A hootenanny and the play, "If a Man Answers", the club's two main projects were great successes.

"But I never said YOU were a dog!"

FFA Wins Overall Banner

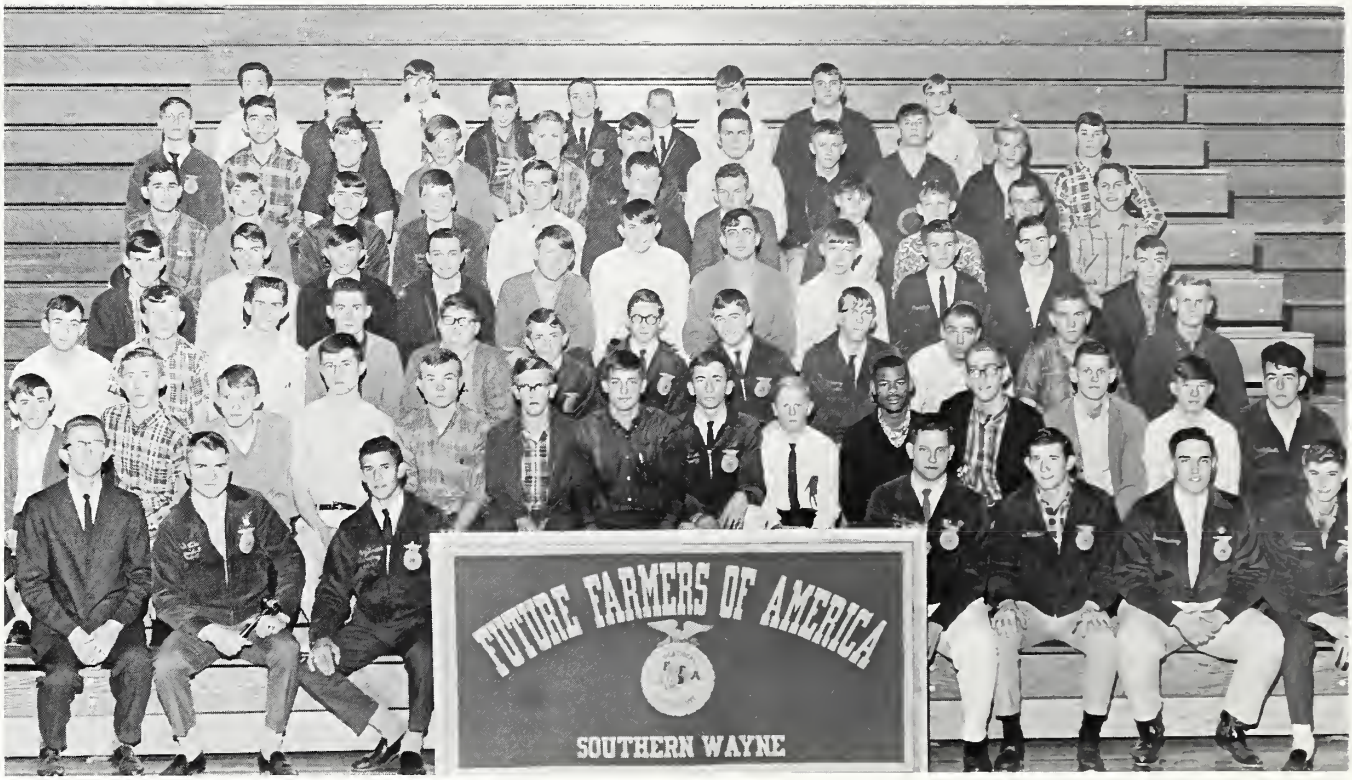

Officers

John Crawford
Vice President

Phil Ricks
President

Macon Massey
Treasurer

Harry Hall
Sentinel

David Stevens
Reporter

Hal Holmes
Secretary

For Second Year.

Phil Ricks, President, presents a Christmas gift to Annette Ward, FFA Sweetheart.

The Southern Wayne FFA Chapter has successfully participated in a number of activities this year. The Forestry Exhibit in the Wayne County Fair won first place. They also received a trophy for the most livestock entered by each member of the chapter. An excellent showing in the Wayne Federation Contest resulted in the procurement of the Overall Banner. First place was obtained in Parliamentary Procedure, Soil Judging, Dairy Judging, and Beef and Swine Judging. The Soil Judging Team went on to win First place in the FFA District III Contest and Third place in the State Competition. The chapter participated in the Wayne County Livestock Show and Sale where John Tart, Jr. and Ronald Parks won First and Second places, respectively, in the Showmanship Competition.

Kenneth Womble, Jimmy Sasser, and Harry Hall provided entertainment at FFA meetings.

Awards

John Crawford . . . . . Dairy Farming

W. L. Scott . . . . . Forestry

Phil Ricks . . . . . Star Farmer

Howard Bradshaw . . . . . Public Speaking

David Stevens . . . . . Farm-Mechanics

Ronald Parks . . . . . Poultry

John Tart, Jr. . . . . Star Greenhand

Distributive Education Clubs of America

An active interest in the business world? Here's the place for you! DECA identifies the program of youth activity relating to Distributive Education Clubs of America, and is designed to develop future leaders for marketing and distribution. A large variety of jobs are held by members of the club who attend school in the morning and work for local businessmen in the afternoon.

Distributive Education students and their employers enjoy the annual DE Banquet.

OFFICERS LEFT TO RIGHT: Jerry Mozingo, President; Mr. Kamioner, Advisor; Gail Kornegay, Secretary-Treasurer.

FBLA on the Go

Let the FBLA put you in the business world! The club develops competent, aggressive business leaders by strengthening the confidence of young men and women in themselves and their work. The FBLA projects were publishing student directories, sponsoring a cake sale for Easter Seals, and making typewriter covers for the Business Department. At the State FBLA convention, our chapter won second place for most original project, which was the publication of the student directories. This year's club has set high standards for future members.

Annette Ward, chairman of the student directory committee, Gail Gregory, typist, and Miss Sandra Bunn, Advisor, display the banner won by the FBLA.

Gail Gregory, presents a check for $170 to Mr. George Whitted, local chairman of Easter Seals.

OFFICERS LEFT TO RIGHT: Barbara Daly, President; Betty Grantham, Vice President; Ray Howard, Reporter; Gail Gregory, Treasurer; Judy Earp, Secretary; Carolyn Hines, Program Chairman.

Wild and Wonderful

This memorable night began with the introduction of the Seniors and their dates.

"The Alpacas" kept everyone "swinging and swaying" 'till midnight.

"Didn't know you had it in you, Sis!"

WAITERS AND WAITRESSES: Worth Wilson, Johnny Mac Smith, Kent Sasser, Tim Dale, Steve Edwards, Hain Ficken, Darlene Britt, Betsy Lee, Carol Mangum, Donna Sanderock, Kay Brogden.

Roaring 20's!

With visions of airplanes dangling above, a heck of a time to be thinking of love.

The Spirit of St. Louis . . . life-like figures of Al Capone, Greta Garbo, and Al Jolson . . . presentation of the Charleston . . . National Prohibition . . . the beauty and uniqueness of it all set the mood for the Roaring Twenties.

The Juniors worked long and hard to make this event a great success.

They sure don't make teachers like they used to!

One picture is worth a thousand words.

"Honey, you're the cat's meow!"

Art Club

OFFICERS LEFT TO RIGHT: Mrs. Ruth Handley, Advisor; Danny Galyon, President; Toni Ward, Secretary-Treasurer;

Films on art, flower arranging, planning for the art show--these were some of the activities of this year's Art Club. The Brush and Palette's most important project this year was the art show. Students were awarded ribbons for their winning displays. With the guidance of Mrs. Handley, members learned to develop lasting appreciation for art and its many manifestations.

Mrs. Handley congratulates the art show winners on their attractive and original displays.

Health Careers Club

The Health Careers Club is an organization for students who plan a career in medicine or have an interest in this field. In hope that some of the members of this club will become doctors and nurses, Mrs. Shaw and Miss Edwards strive to acquaint high school students with the medical profession. Mrs. M. M. Lownes was the speaker at one of the club's monthly meetings.

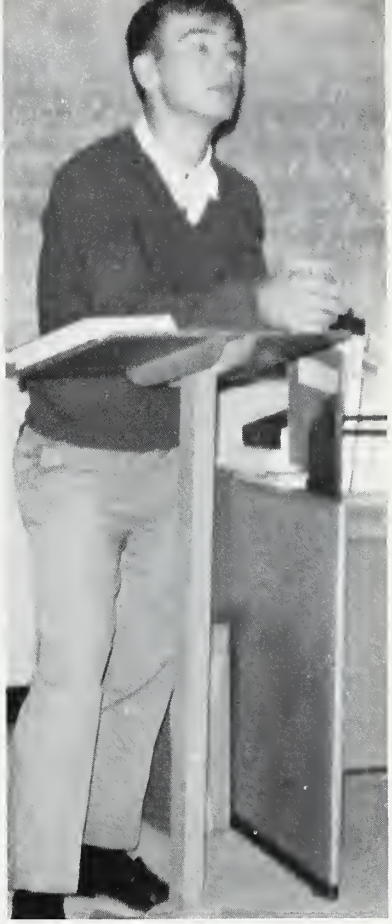

Jimmy Vernon, President, calls the Health Careers Club to order.

Club advisors, Mrs. Patsy Shaw and Miss Charlotte Edwards, present awards to Jimmy Vernon and Barbara Winstead for outstanding work in the club.

OFFICERS LEFT TO RIGHT: Jimmy Vernon, President; Eyssel Franklin, Vice President; Barbara Winstead, Secretary-Treasurer.

Student Achievements

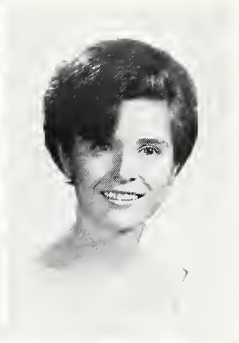

MARTHA STOKES
News & Observer's Most Valuable Staffer Award

BRENDA SHACKELFORD
DAR Good Citizenship Award

JACKIE TILLMAN
Henderson Scholarship

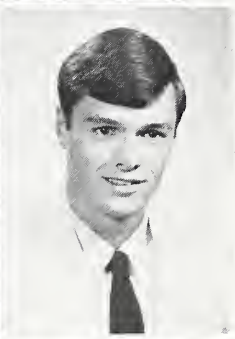
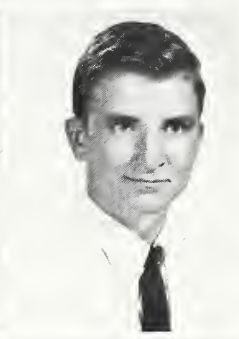

CHARLENE HASSELBACH
Katherine Smith Reynolds Scholarship Nominee

JOHN CLIFTON
Boys' State

DOUG WHITFIELD
Boys' State

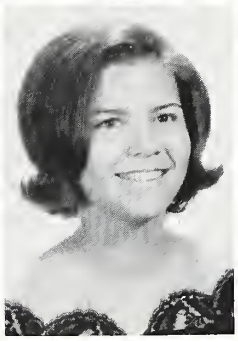
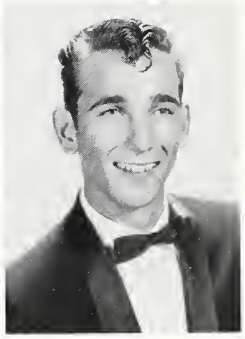

BRENDA ROWE
County Typewriting Contest Winner

DEBORAH KORNEGAY
County Typewriting Contest Winner

DOUGLAS STAFFORD
District Carpentry Award

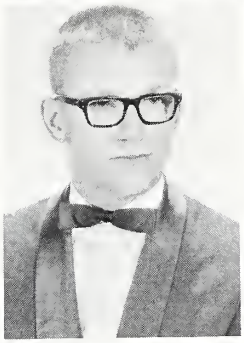

WAYNE SUTTON
District Carpentry Award

PLYMOUTH TROUBLE SHOOTING CONTEST

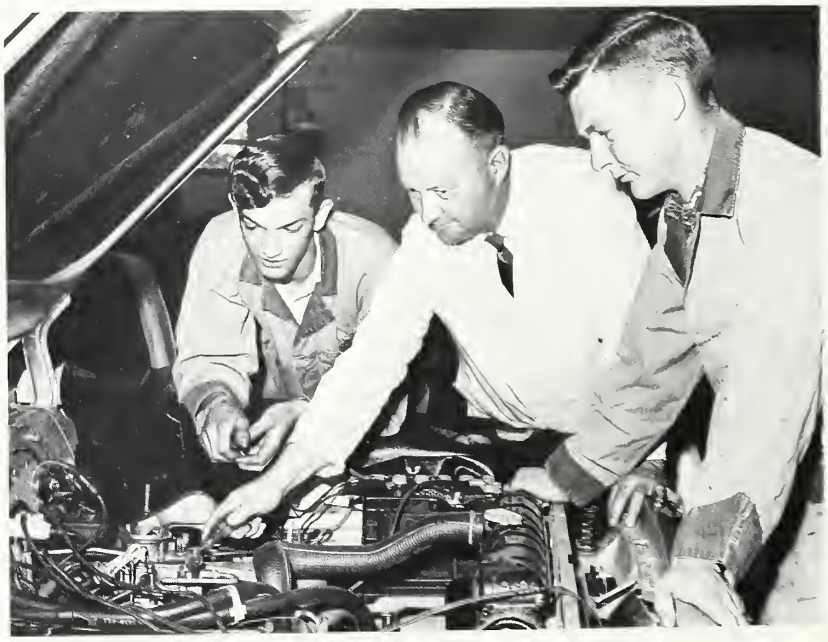

David Singleton and William Smith, students of Mr. Harry Cannady, received awards for outstanding performances in the Plymouth Trouble Shooting Contest.

Awards Day

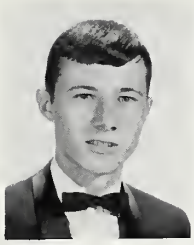

Wilson

Britt

Rowe

Shackelford

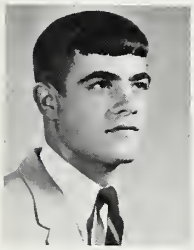

Lee

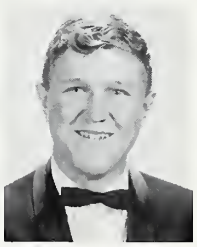

Stephenson

Cox

Tillman

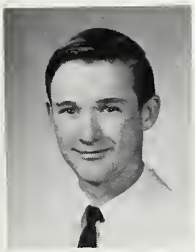

Thompson

Joyner

Best-All-Around Athletic-Scholar-Citizen . . . . . B. A. Wilson

Outstanding History Students . . . . . Doug Whitfield
Anthony Dupree

Outstanding English Student . . . . . .Brenda Shackelford

Outstanding Business Student . . . . . Brenda Jo Cox

Outstanding Math Student . . . . . Ronnie Thompson

Best-All-Around Athlete . . . . . Billy Lee

Outstanding French Student . . . . . Brenda Rowe

Modern Music Masters Award . . . . . .Doug Brock

Most Valuable Library Assistant . . . . . Wayne Joyner

Betty Crocker Award . . . . . Patsy Britt

Crisco Award . . . . . Brenda Jo Cox

Pep Club Spirit Awards . . . . . Phil Stephenson
Elaine Davis

Future Teachers Award . . . . . Jackie Tillman

Dramatics Club Awards . . . . . Phil Lownes
Mari Brooks Sutton

Sutton

Brock

Davis

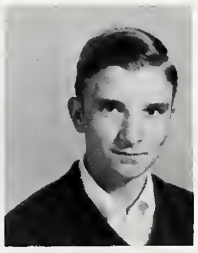

Whitfield

Dupree

Lownes

Graduation . . .

REVEREND ROBERT BURNS, III

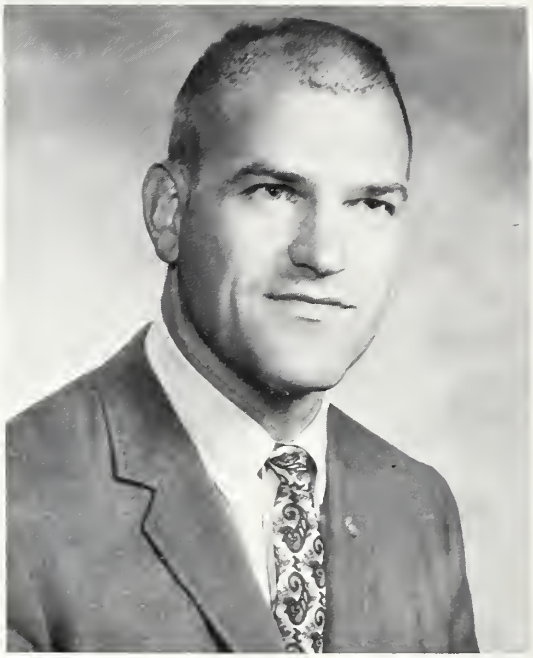

MR. ALBERT A. LONG, JR.

The first phase of graduation began with the Baccalaureate Service on Sunday, May 28. The Reverend Robert Burns III, Pastor of the Mount Olive Presbyterian Church, delivered an impressive address on teenage morality.

The second and final phase of graduation came on June 1. Mr. Albert Long, Jr., an insurance agent from Durham, encouraged the Seniors to put Christ first in their lives.

ROW 1: Brenda Rowe, Debbie Boyd, Rella Jackson, Jo Anne Boyd, Kay Lynch, Betty Lou Denning, Peggy Jones, Deborah Kornegay. ROW 2: Marsha Simmons, Bonnie Bostick, Susan Herring, Faye Pollock, Brenda Jo Cox, Joyce Mozingo, Linda Greenfield, Shirley Scarborough. ROW 3: Betty Jean Mozingo, Eddie Kornegay, Bruton Britt, Ronnie Thompson, Wayne Joyner, Jackie Tillman, Brenda Shackelford, Charlene Hasselbach.

Senior Gift

Faye Pollock, Class Treasurer, presents the Senior Class Gift, a Bible, to Principal Charles Yelverton.

Laura Lenoir Wilson Award

The Laura Lenoir Wilson Award is presented to Judy King by Mr. Cecil Winstead. This award is given each year to a senior girl who possesses outstanding characteristics. It is given by Mr. & Mrs. Norbert Wilson in memory of their daughter.

Leder Scholarship

Mr. Harry Archer, Jr. awards the J. Herman Leder Scholarship to Wayne Joyner.

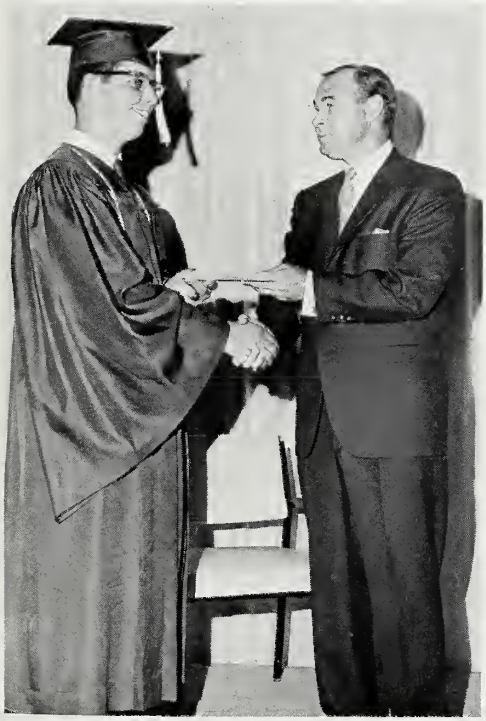

Christian Education Scholarship

Edna Mae Sutton received the Pentecostal Holiness Christian Education Scholarship from Mr. E. G. Sutton.

Marshals

Linda Hall - Chief

Jackie Effler

Carolyn Ann Grimes

Edith Price

Martha Westbrook

Chris Thompson

LaVerne Sutton

Dwight Grady

Judy Earp

Janice Head

Curtis Davis

Davor Robbins

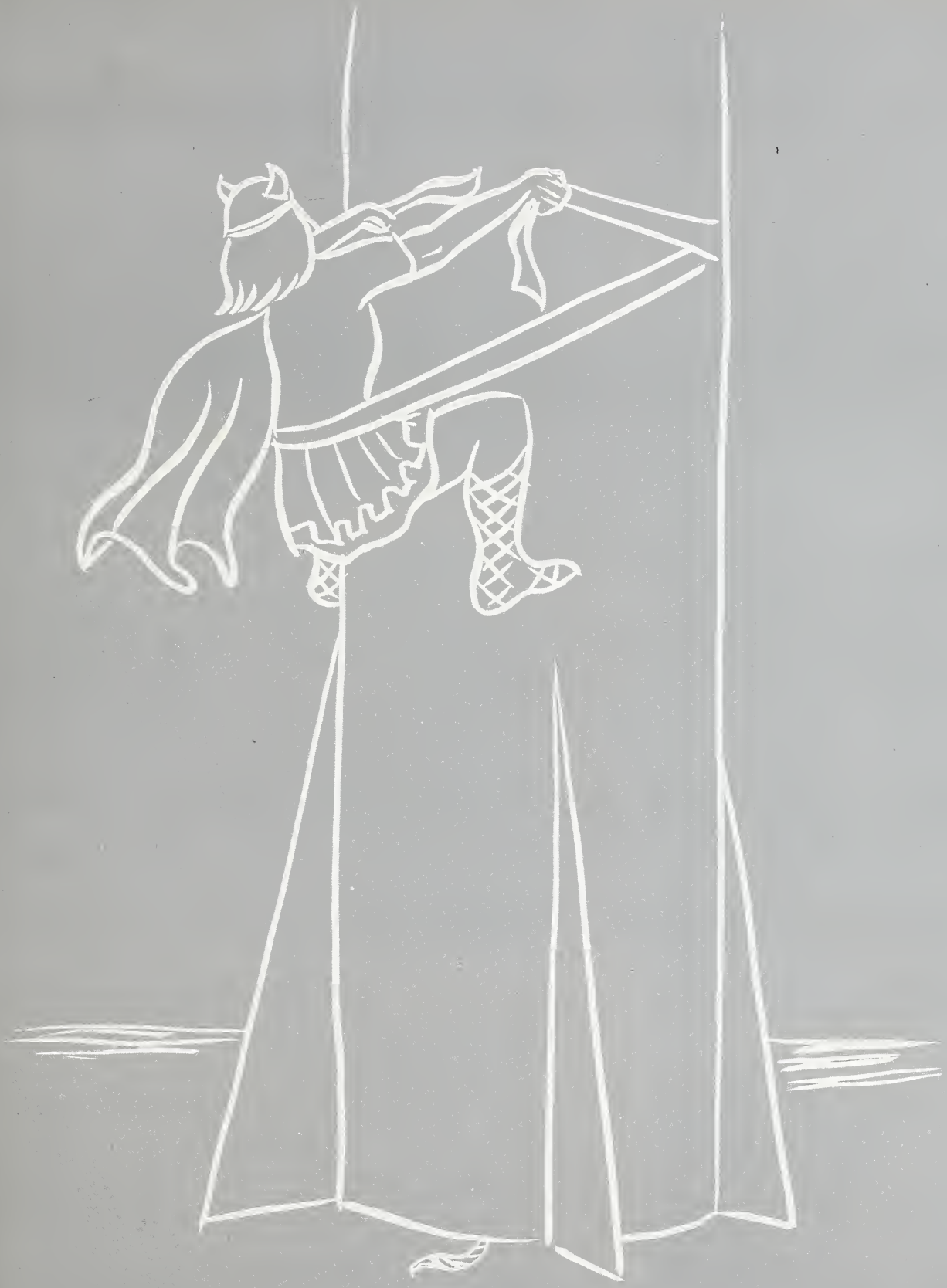

Athletics

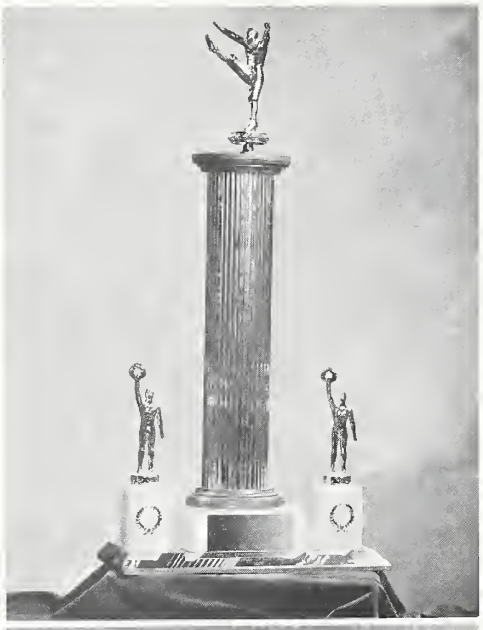

Football

This year, the Southern Wayne Football Team won first place in the East Central Conference with a conference record of 8-0, and an overall record of 8-1. The Vikings then became District Champions by defeating Whiteville 21-6. Although the 21-20 loss to Stedman in the final seconds of the Regional playoff was a disappointment, the Vikings can take great pride in their second season.

Basketball

During the winter months, the basketball team followed the example set by the football squad to end the season with a 17-3 record in regular play, 3-0 record in Conference tournaments, and a 3-0 record in the District tournament. The Vikings were defeated by only two points in the State tournament. Future teams will certainly have to work hard to match the many successes of the 1967 Basketball team.

Baseball

The spring season brought on another conference-winning team, thus highlighting a successful sports year. Our energetic baseball team won 15 of 16 conference games, but was defeated by Pamlico in the first round of the District playoffs. At the close of the season, the Vikings had fought their way to an excellent 16-3 overall record.

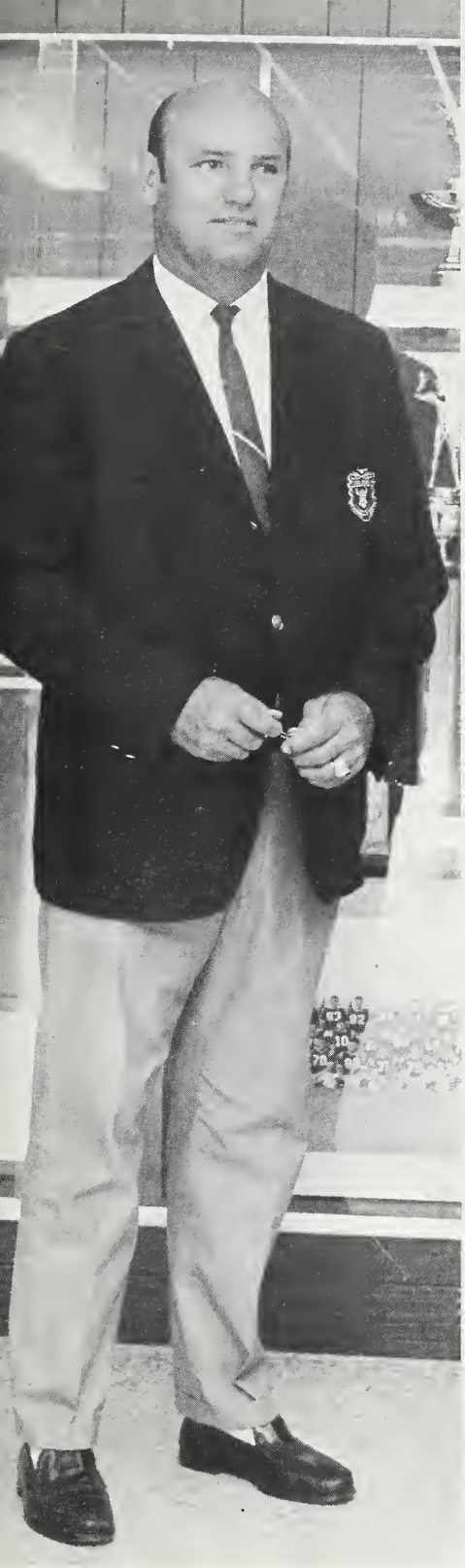

Coach
Norman Clark

East Central Conference Coaches of the Year

Coach
Jimmy Williams

ROW 1: Walter Thompson, Phil Lownes, Eddie Kornegay, Harold Sasser, Ray Whetsell, Glenn Odom, Richard Brock, Billy Lee, son, Donald Stephenson, Allen Redmon, Rudy Peedin, Buster Redmon. ROW 3: Assistant Coach Jimmy Williams, Earl Starnes, Coach Norman Clark.

Varsity—First

Billy Kelly. ROW 2: Worth Wilson, C. L. Sutton, Toby Faucette, Hain Ficken, Jim Jack-
B. A. Wilson, Norbie Wilson, John Clifton, Paul Garrison, Phil Brewer, Jimmy Cox, Head

in District II AA

Seniors

KNEELING: Rudy Peedin, Eddie Kornegay, Billy Kelly, Billy Lee, Richard Brock. STANDING: Earl Starnes, B. A. Wilson, Norbie Wilson, Paul Garrison, Buster Redmon, Jimmy Cox.

Junior Varsity

ROW 1: Tim Reeves, Walter Barden, Gene Hughes, Jerry Rivenbark, Johnny Odom. ROW 2: Ricky Jackson, Tim Goodson, Ted Dale, James Powell. ROW 3: Coach Jimmy Adams, Jimmy Tillman, Harold Britt, Tommy Lamb, Coach Harvey Reinhardt.

Scores

	Opp.	SW
James Kenan	0	46
Wallace-Rose Hill	12	6
Burgaw	0	48
Greenwood	14	7
Wallace-Rose Hill	3	0
James Kenan	6	34
Burgaw	6	40
Goldsboro Jr. High	30	12

Varsity Scores

	Opp.	SW
Goldsboro	17	0
South Lenoir	0	55
Wallace-Rose Hill	7	14
East Duplin	0	61
Jones Central	0	22
Richlands	0	40
Burgaw	0	19
James Kenan	0	14
North Duplin	0	51
Whiteville (District)	6	21
Steadman (Regional)	21	20

"Can't catch a flea on a Christmas tree!"

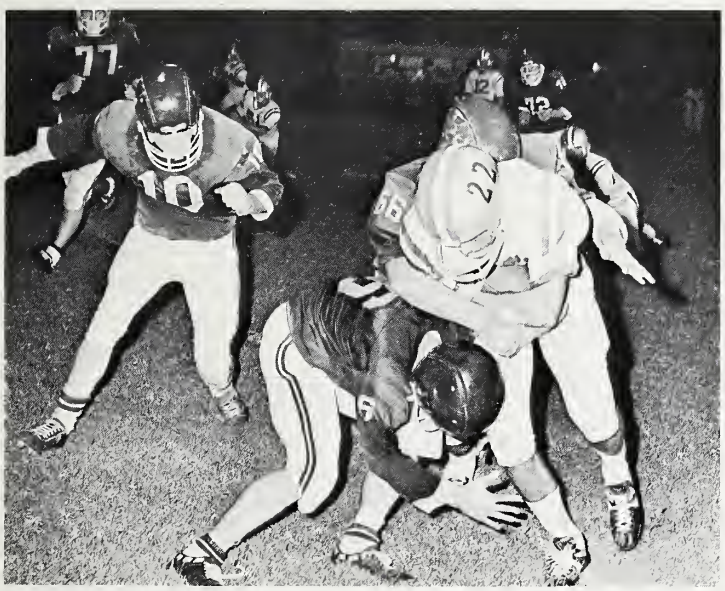

"Stop, let me tie your shoe."

Tip-toe through the tulips.

Leader of the pack.

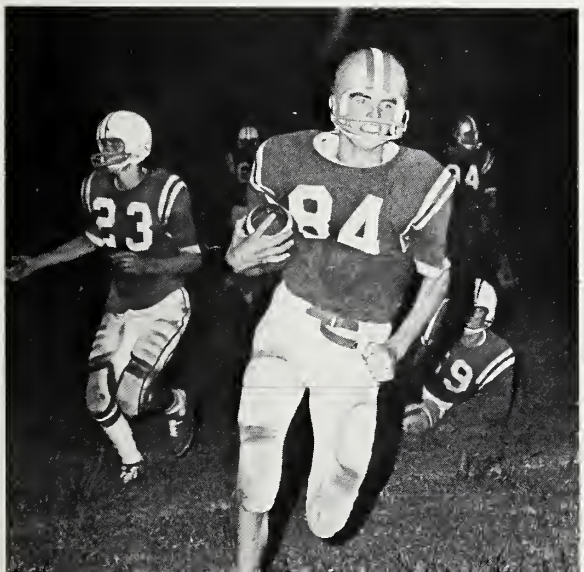

"Stop children, what's that sound?"

Action

Bill Cox

ALL CONFERENCE
ALL EAST HONORABLE MENTION

John Clifton

ALL CONFERENCE HONORABLE MENTION

Phil Lownes

ALL CONFERENCE HONORABLE MENTION
ALL EAST HONORABLE MENTION

Danny Burroughs

ALL CONFERENCE
ALL EAST HONORABLE MENTION

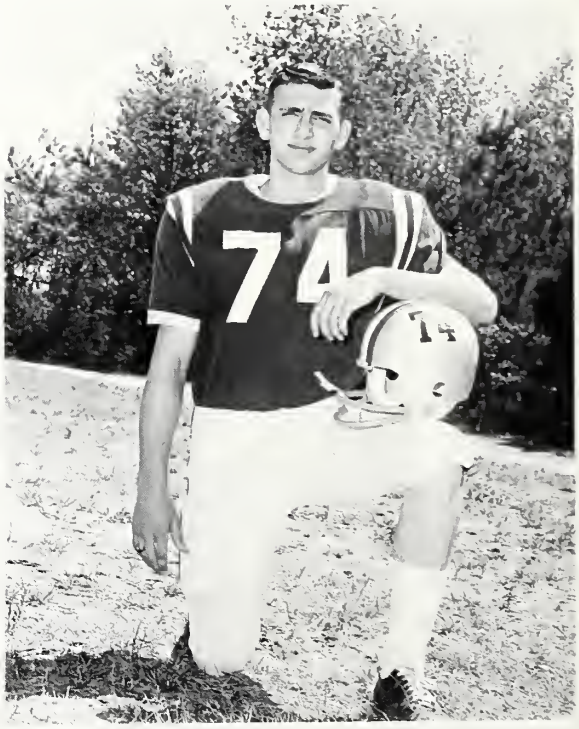

Pays Off!

Billy Lee

ALL CONFERENCE
ALL EAST

Norbie Wilson

ALL CONFERENCE
ALL EAST HONORABLE MENTION

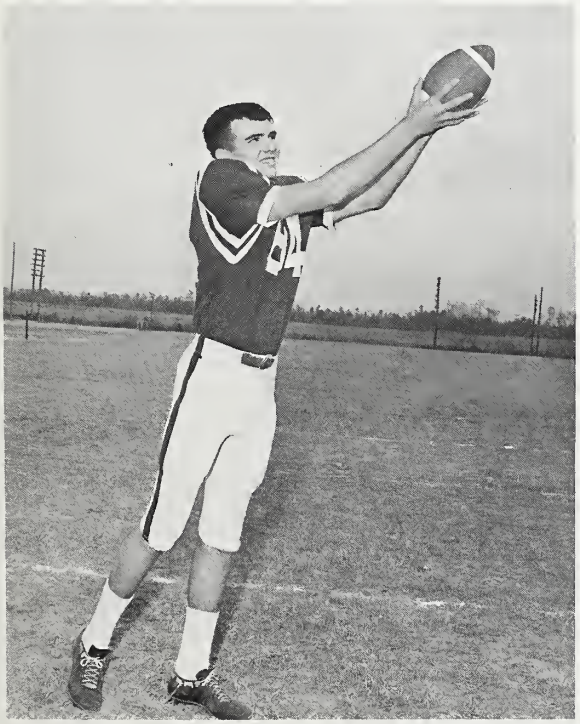

Richard Brock

ALL CONFERENCE
ALL EAST HONORABLE MENTION

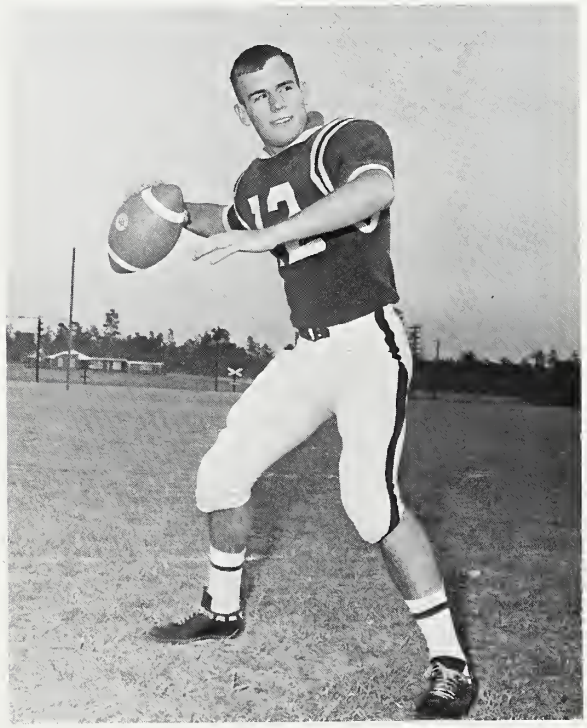

Girls' Team Has New

KNEELING: Jo Carol Grady, Debbie Boyd, Shirley Scarborough, Marsha Simmons, Brenda Shackelford, Faye Pollock. STANDING: Coach Charlotte Edwards, Betsy Lee, Jane Shackelford, Lynette Grady.

The Lady Vikings wrapped up an impressive season under the supervision of Coach Edwards. Placing third in the Conference, they kept the Southern Wayne team among the top. The season was opened by defeating Charles B. Aycock 24 to 14. The girls provided some of the most thrilling games ever held in the Southern Wayne gymnasium.

"Darn it, they moved the basket!"

"Did you hear the latest about . . . !"

Head Coach.

Seniors

SEATED: Shirley Scarborough, Marsha Simmons, Brenda Shackelford. KNEELING: Jo Carol Grady, Debbie Boyd, Faye Pollock.

BRENDA SHACKELFORD FAYE POLLOCK

All Conference Honorable Mention

Marsha Simmons

ALL CONFERENCE
ALL EAST HONORABLE MENTION

Scores

	Opp.	SW	Opp.	SW
Charles B. Aycock	14	24	14	50
North Duplin	20	35	23	43
Jones Central	41	27	14	33
Burgaw	32	31	25	33
James Kenan	20	32	19	27
Wallace-Rose Hill	38	31	30	36
South Lenoir	36	34	30	33
East Duplin	28	35	40	11
North Duplin	34	47	Tournament	
East Duplin	29	27	Tournament	

Shirley Scarborough

ALL CONFERENCE

Number "One" Team Has

KNEELING: Butch Daly, Leslie Casey, Larry Griffin, Norbie Wilson, Billy Lee, Mike Sapp, Worth Wilson. STANDING: Assistant Coach Jimmy Adams, Dickie Cobb, Dennis Casey, Steve Martin, Boots Whitfield, B. A. Wilson, Coach Jimmy Williams.

"Do you ever get that closed-in feeling?"

"If you see a bouncing ball, DON'T touch it!"

Number "One" Year!

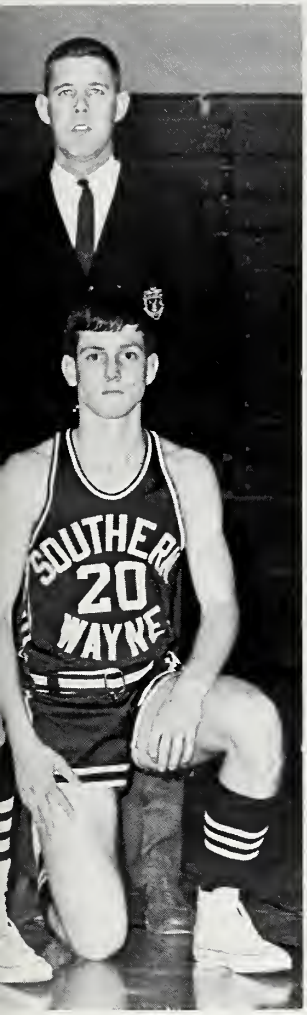

Scores

	Opp.	SW	Opp.	SW
Charles B. Aycock	50	58	39	57
Goldsboro	68	64	68	64
North Duplin	34	69	41	81
Jones Central	47	51	58	73
Burgaw	39	66	36	69
James Kenan	45	76	36	62
Wallace-Rose Hill	57	50	48	59
South Lenoir	68	75	67	76
Richlands	39	68	37	69
East Duplin	36	72	24	65
East Duplin	35	73	Tournament	
Richlands	59	76	Tournament	
South Lenoir	55	58	Tournament	
Burgaw	40	67	District	
Wallace-Rose Hill	57	58	District	
Pamlico	52	54	District	
C. A. Erwin	49	47	State	

"That referee needs glasses!"

"Let's stop playing hands."

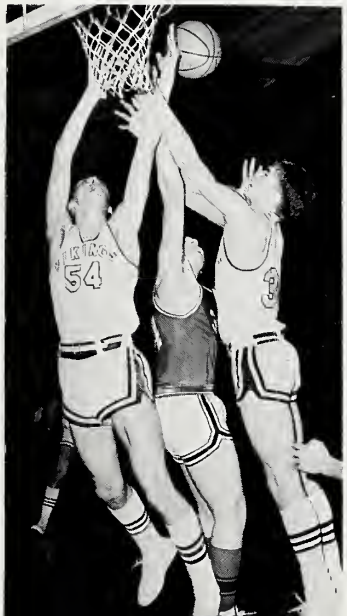

"It's a bird, it's a plane, it's a . . . "

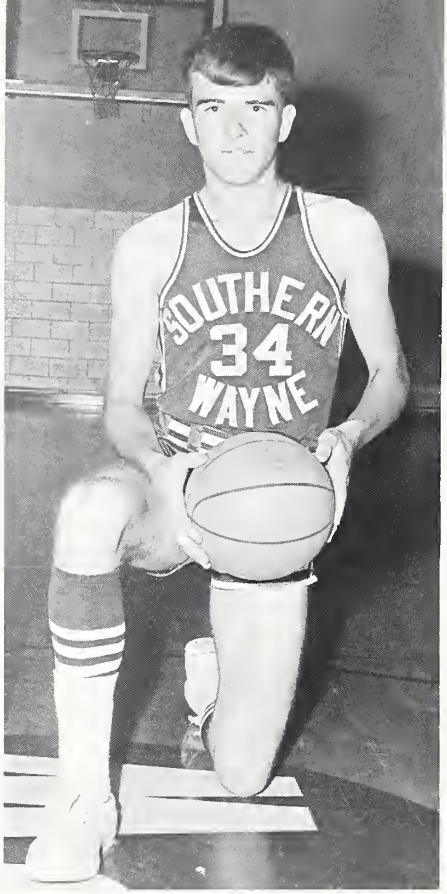

Norbie Wilson

ALL CONFERENCE
ALL EAST

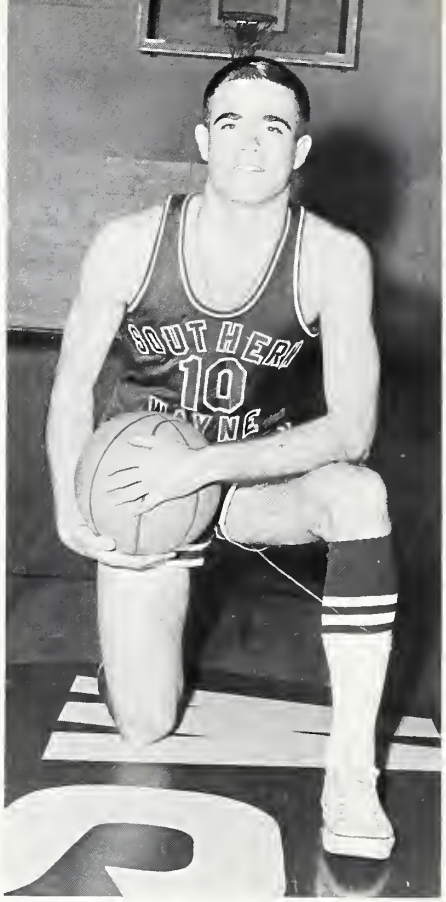

Billy Lee

ALL CONFERENCE
ALL EAST
EAST-WEST ALL STATE GAME

David Sutton

ALL CONFERENCE
HONORABLE MENTION

Seniors

SEATED: Leslie Casey, Mike Sapp, Billy Lee. KNEELING: B. A. Wilson, Butch Daly, Norbie Wilson, Steve Martin, Coach Jimmy Williams.

Junior Varsity

KNEELING: Allen Redmon, Tim Goodson, Ruse Taylor, Eddie Herring, Jimmy Tillman, Ricky Jackson. STANDING: Coach Harvey Reinhardt, Ted Dale, Ellis Holland, Michael Hudson, Tim Dale, Robert Eldridge, Coach Jimmy Adams.

Scores

	Opp.	SW	Opp.	SW
Goldsboro Jr. High	73	27	35	52
North Duplin	16	65	25	58
Greenwood	26	55	29	49
Dunn	36	40	21	25
Charles B. Aycock	40	49	37	48
Goldsboro Jr. High	35	52	49	43
Richlands	32	38	39	48
South Lenoir	56	49	56	36
East Duplin	38	52	40	55
Wallace-Rose Hill	44	42		

"Just look right behind you."

Track Team Makes

ROW 1: John Gaylon, Kent Sasser, Wiley Mozingo, Hugh Oates, Worth Wilson, Leon Arthur. ROW 2: Clyde Reaves, Thomas Moore, Jim Jackson, Harold Sasser, B. A. Wilson, Brent Allen. ROW 3: Coach Clark, John Clifton, Tommy Lamb, Phil Lownes, Mike Rusch, David Whaley.

Scores

	OPP.	SW
Goldsboro		called off
South Lenoir	79	38
Jones Central	39 1/2	90 1/2
Burgaw	92	25
Richlands		called off
South Lenoir		called off

A race for time.

Tracks!

Seniors

Mike Rusch, B. A. Wilson, Leon Arthur, David Whaley.

Coach Clark shows John Clifton the latest "Peanuts" cartoon.

The SW track team placed third in the conference this year. Track is an individual's sport. Everything goes for the good of the team, but still individuals compete. The coach gives the boys a routine of exercises and a set of runs. Each boy must be his own coach. He must decide how hard he will work. Coach Clark expressed the essence of track, "What you put into track is what you are going to get out of it." The track team put a lot into it. New school records were made in the 100 yd. dash, broad jump, hurdles, shot put, 880, 440, and mile runs.

With baton in hand, John stretches to break the line and obtain victory.

Up and Over.

Baseball Team Swings On

ROW 1: Walter Thompson, Thomas Wiley, Larry Hinson, Preston Edwards, Joe Grady. ROW 2: Billy Lee, Richard Brock, Jimmy Vernon, Thomas Best, Alton Cox. ROW 3: Coach Jimmy Adams, Harold Sasser, Butch Daly, B. A. Wilson.

Scores

	OPP.	SW	OPP.	SW
Wallace-Rose Hill	0	4	1	2
Burgaw	14	16	0	14
Goldsboro	5	0		
James Kenan	3	6	0	17
East Duplin	2	3	1	13
North Duplin	3	9	2	19
Jones Central	2	12	4	1
South Lenoir	2	3	2	4
Richlands	1	8	0	3
Clinton	5	8		
Pamlico	11	3		

To Victory!

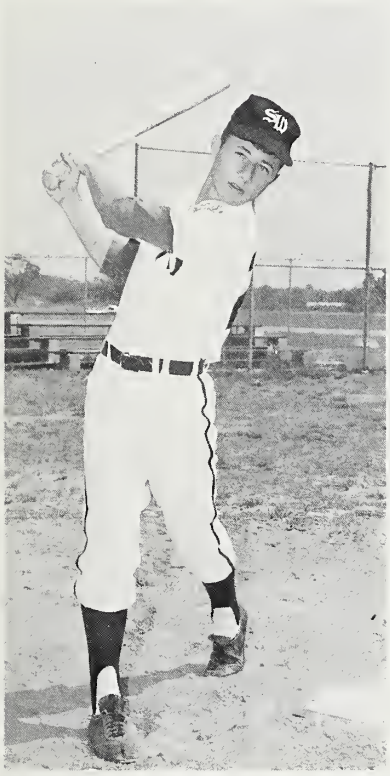

B. A. Wilson follows through with a home run at the District playoff.

Richard Brock, an outstanding outfielder, is also a power hitter.

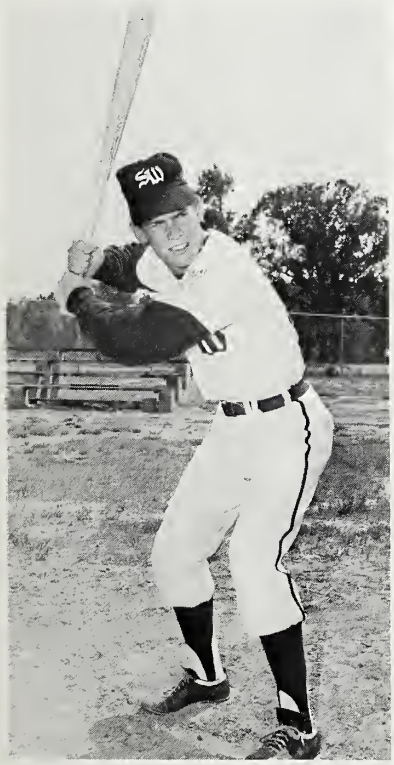

Seniors

Jimmy Vernon, Billy Lee, Richard Brock, Butch Daly, B. A. Wilson, Thomas Wiley, Coach Adams.

Winning ball games was no chore to Thomas Wiley, who gave up only one game during the season.

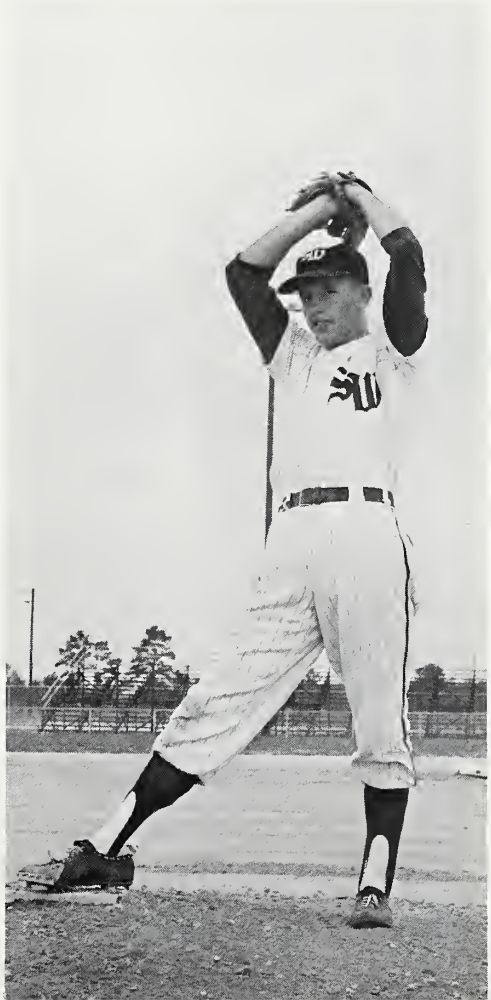

KNEELING: Charlie Whitley, G. A. Speaks. STANDING: Dwight Smith, Travis Adams, Coach Reinhardt, Norbie Wilson, Doug Wilkins.

Golf Team

Two of the 1966 linkmen returned to lead this year's team from the tees to the greens along with others. They have proved that they are men to be reckoned with by future Viking opponents.

Seniors

Coach Harvey Reinhardt explains the importance of a quality club to Doug Wilkins, Norbie Wilson, and Travis Adams.

Athletic Assistants

Managers

Serving as athletic managers are Edward Mozingo, Tommy Turner, and Tony Grady. These boys keep the uniforms and equipment in top condition, and are a valuable aid to the teams.

Baseball Scorekeeper

Recording baseball scores accurately is the main job of Eddie Herring as baseball scorekeeper.

Basketball Scorekeeper

Susan Herring, basketball scorekeeper, reports the results of the game to the newspapers.

John Lotz Speaks

The annual Athletic Banquet was held Friday, May 19, 1967. Speaker, John Lotz, assistant basketball coach at the University of North Carolina, stressed the importance of being a Christian athlete.

Golf & Track

MOST VALUABLE
Norbie Wilson, Golf
John Clifton, Track

Tops in food and fellowship were enjoyed by all.

Girls' Basketball

Faye Pollock, Sportsmanship
Marsha Simmons, Most Valuable
Brenda Shackelford, Most Improved
Shirley Scarborough, Most Valuable

At Athletic Banquet.

Football

B. A. Wilson, Sportsmanship
Danny Burroughs, Most Valuable Lineman
Richard Brock, Most Valuable Back
Billy Lee, Most Valuable Back
Norbie Wilson, Most Improved Lineman

Baseball

Larry Hinson, Most Improved Outfielder
Richard Brock, Most Valuable Outfielder
B. A. Wilson, Most Improved Infielder
Butch Daly, Sportsmanship
Thomas Wiley, Most Valuable Infielder

Boys' Basketball

Billy Lee, Most Valuable
B. A. Wilson, Sportsmanship
Norbie Wilson, Most Improved
Steve Martin, Sportsmanship
David Sutton, Best Defensive Player

Spirit Builders

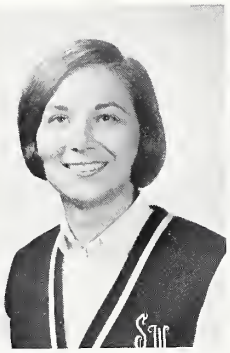

Patsy Britt
All Conference

Jo Anne Boyd
All Conference

Carol Price
Chief
All Conference

Phyllis Britt

Being a cheerleader at Southern Wayne requires much time and hard work. During their first period study hall with their sponsor, Mrs. Joyner, the cheerleaders worked diligently on poster after poster for the ball games, and made plans for Spirit Week, Homecoming, and the many pep rallies that served to raise school spirit and encourage our teams. Two afternoons a week of practice and two nights a week at basketball games can really keep a girl busy, so let's give our cheerleaders the credit they deserve.

Eyssel Franklin

Gail Gregory

"We've got a great school, best in the state."

Nancy Kornegay

Marie Kilpatrick

And Leaders.

Spirit rises to a peak.

Mrs. Sharon Gregory and Mrs. Lena Joyner worked together this year as co-advisors for the cheerleaders.

LEFT TO RIGHT: Jenny Howell, co-head; Vicki Best, co-head; Pat Martin, Kathy Kornegay, Brenda Jackson, Mary Jo Bundy, Judy Fulghum, Linda Walker.

We Honor

There are few athletes who excel in several sports, as Billy has done. He participated in the four major sports offered at Southern Wayne, and did exceptionally well in all of them. Determination for victory can make or break a player, and this characteristic has been a deciding factor in Billy's athletic achievements. We honor this truly great athlete for a job well done!

Billy Lee

Football

LETTERED THREE YEARS
Scored 333 Points
Three Years
Conference Scoring Record
Single Season - 144 Points
All Conference - Two Years
All East Second Team
Junior Year
All East First Team
(Unanimous)
Senior Year
Most Valuable Player
By Teammates - Two Years

Basketball

LETTERED FOUR YEARS
Scored over 1500 Points
Three Years
Averaged 20 Points per game
Three Years
All Conference - Three Years
All East First Team
Junior and Senior Year
Most Valuable Player
By Teammates - Two Years

East-West All State Game

Track

LETTERED TWO YEARS
Conference Champ in 220
Conference Tie in 100
Yard Dashes
School Record in 220
Member of Relay Team
That Set Conference Record
All In Junior Year

Baseball

LETTERED FOUR YEARS
All Conference
Junior Year

All East Honorable Mention
Junior Year

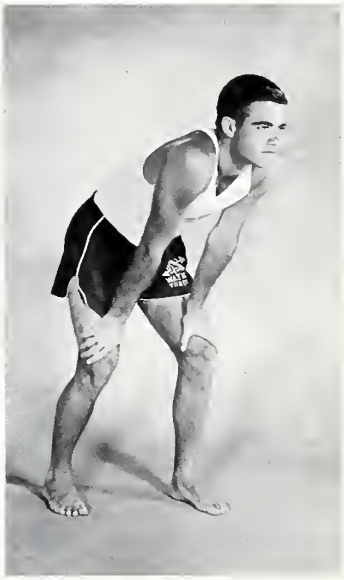

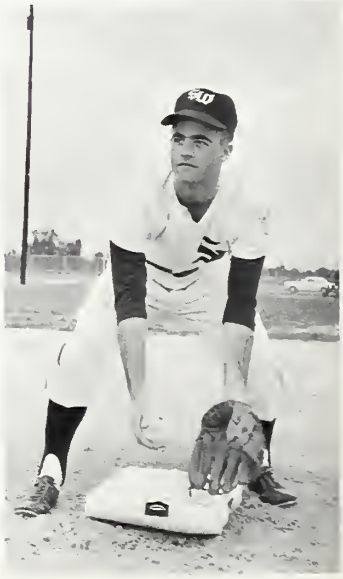

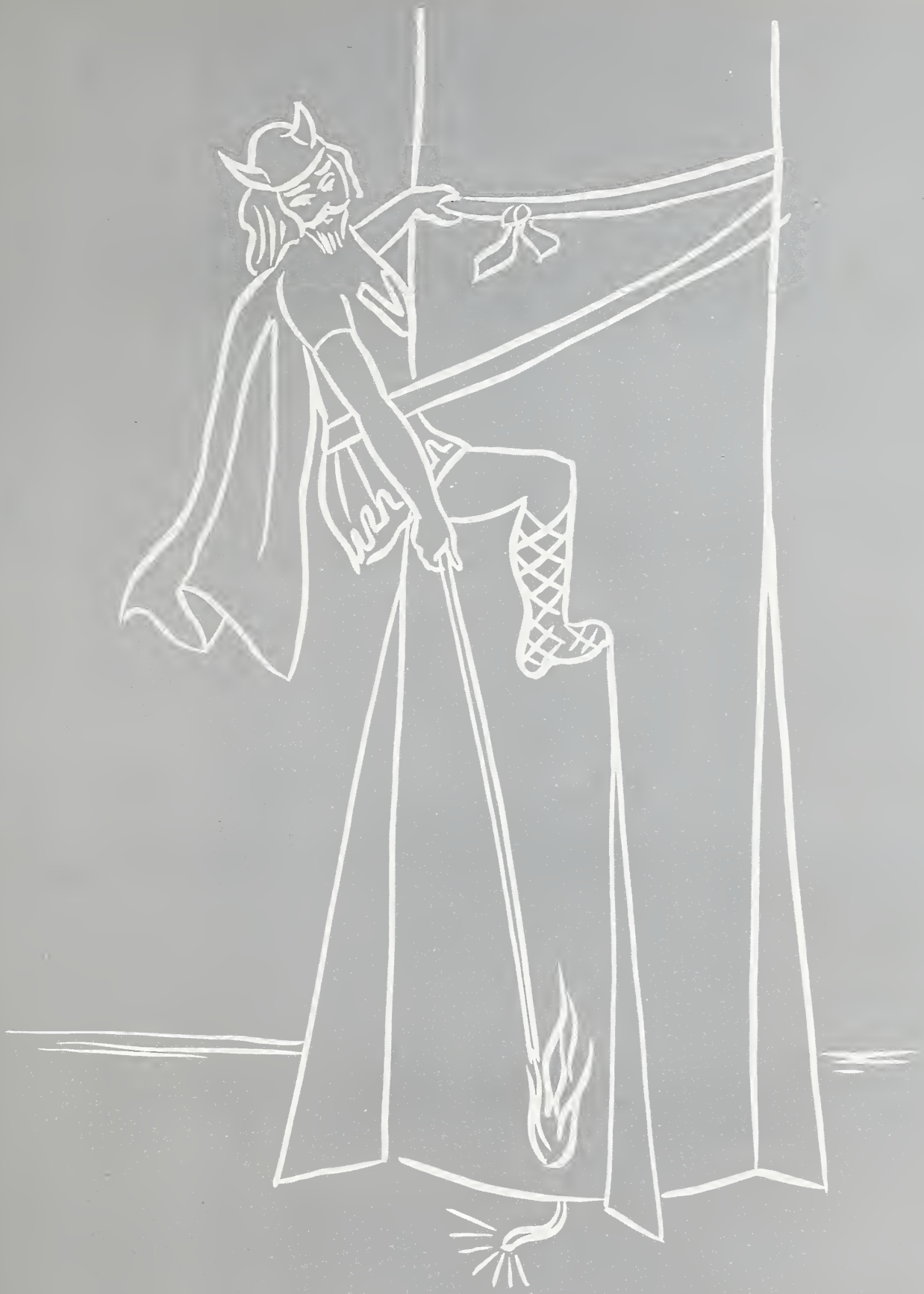

Underclassmen

Freshmen

Officers

TED DALE

President

DAVOR ROBBINS

Vice President

VICKIE BEST

Secretary

TIM REEVES

Treasurer

Daryl Anderson
Wayne Anderson
Christine Baker
Edna Barbour
Terry Barton

Danny Barwick
Bernice Barwick
Larry Basden
Rita Basden
Joseph Beaman

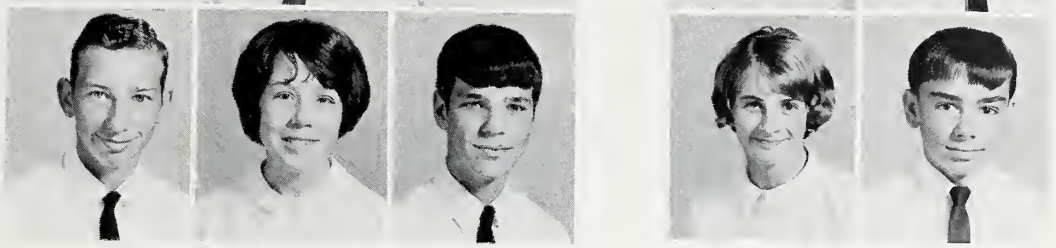

Jo Ann Beasley
Jimmy Bennett
Betty Benton
Brenda Best
Buster Best

Kirby Best
Kathy Best
Myrtie Best
Myra Best
Terry Best

Vicki Best
Charles Bishop
Edgar Blackman
Joyce Blakely
Juanita Boseman

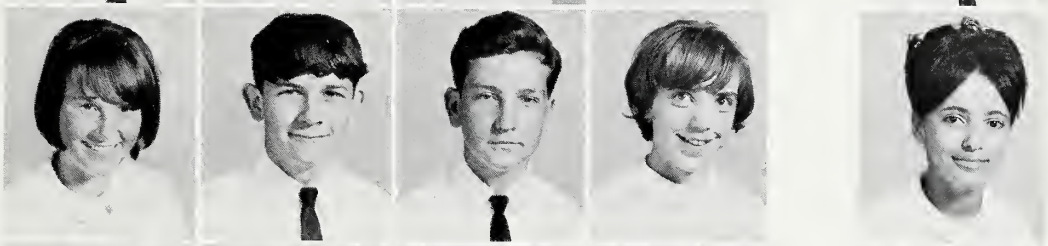

Orlander Boseman
Kent Bostick
T. J. Bradford
Gary Britt
Harold Britt

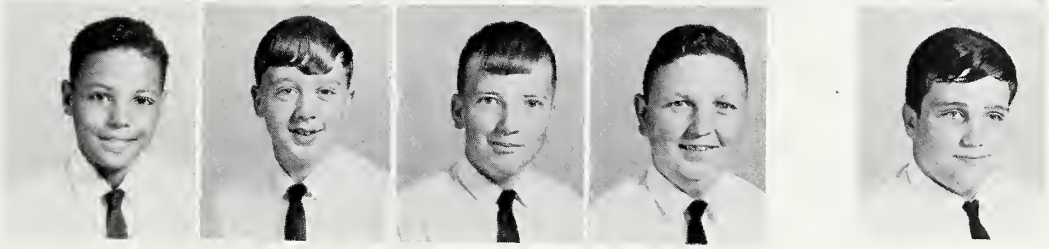

Jennie Britt
Phil Britt
Danny Brock
Delma Brock
Brenda Brogden

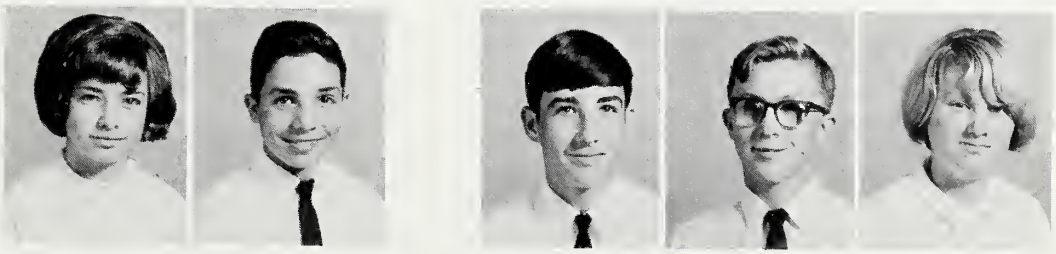

Kay Brown
Debbie Bryan
Bill Buckner
Mary Jo Bundy
Durwood Burroughs

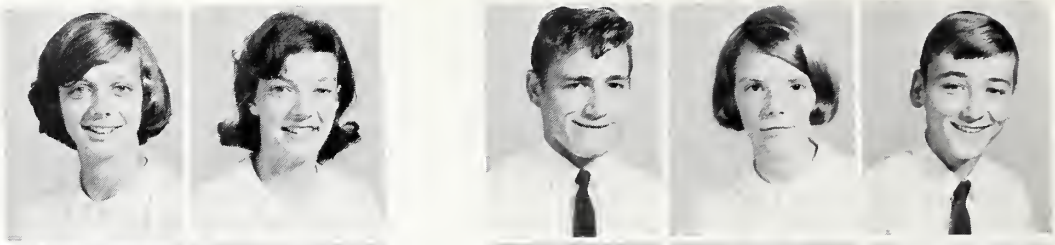

David Byrd
Jimmy Carter
Pat Carter
Judson Coker
Carol Cole

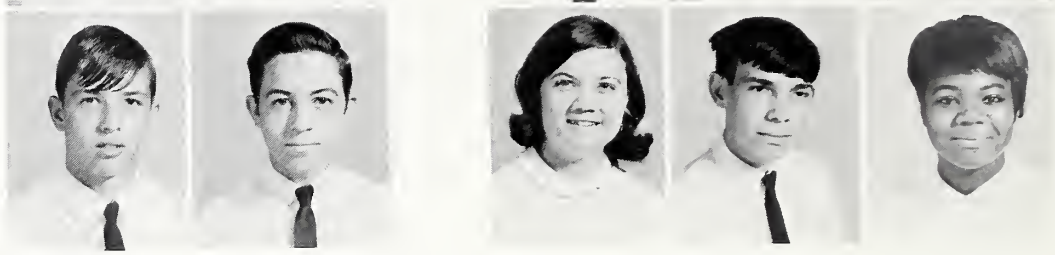

"These days you have to sign up for EVERYTHING!"

Jerry Cotton
Barbara Cox
Bonnie Cox
Faye Creech
Kathleen Creech

Warren Crumpler
Ted Dale
Robert Darden
Brenda Davis
Curtis Davis

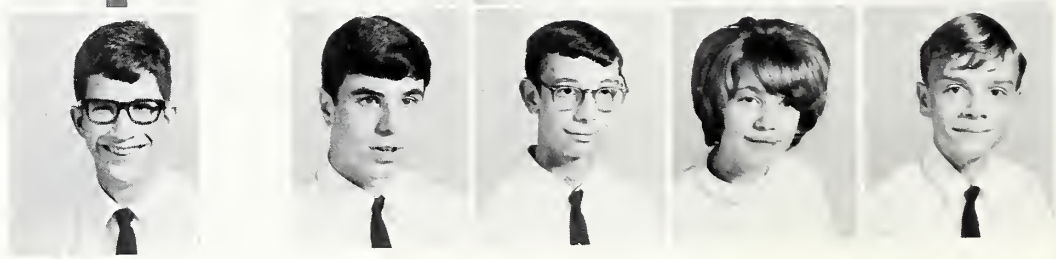

Togetherness.

Gene Davis
Nancy Davis

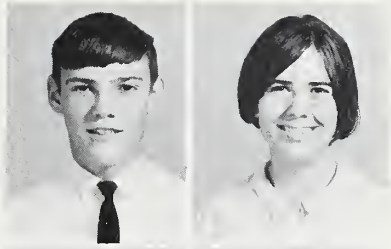

Pamela Davis
Ronnie Davis

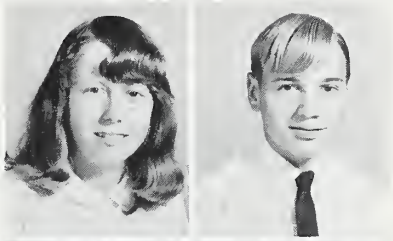

Teressa Davis
Clyde Dodd

Brenda Draughon
John Dunn
Tony Edwards
Rose Edwards
Robert Eldridge

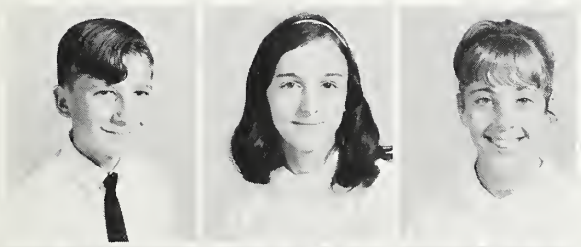

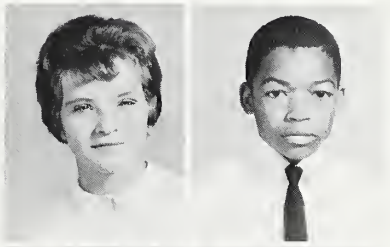

Michael Everett
Carol Faircloth
Brenda Farnsworth
Lillie Fields
Ronnie Flannagan

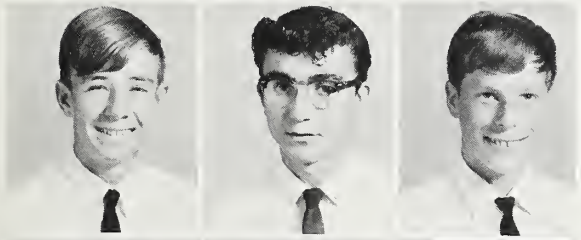

Arnold Flowers
C. J. Foss
David Francis
Sandra Frank
Judy Fulghum

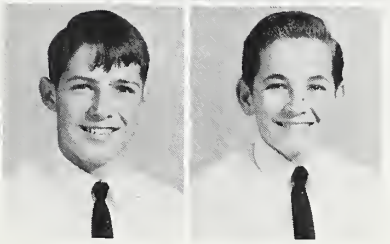

Patrick Galyon
Phyllis Garner
Debbie Glidewell
Tony Grady
Glenn Grady

Costume party or hayride?

George Grantham

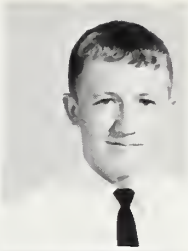

Patsy Gregory

Olivia Griffin

Lindwood Griffin
Elizabeth Grimes
Gail Grimes
Debbie Hall
Edward Hare

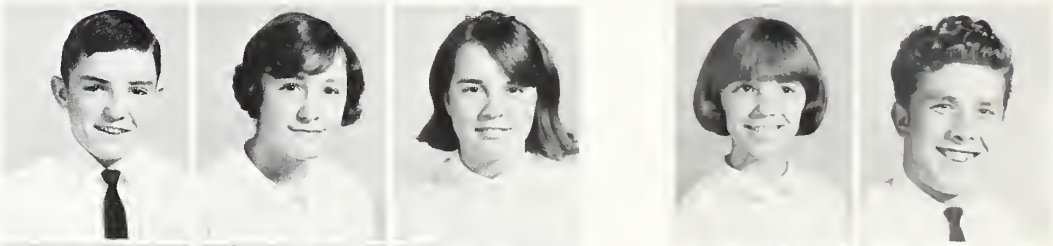

Cynthia Harrell
Wanda Harrell
David Harrison
Ross Head
James Henderson

Ronnie Herring
Steven Herring
Ronnie Hill
Laura Hines
Debra Hollowell

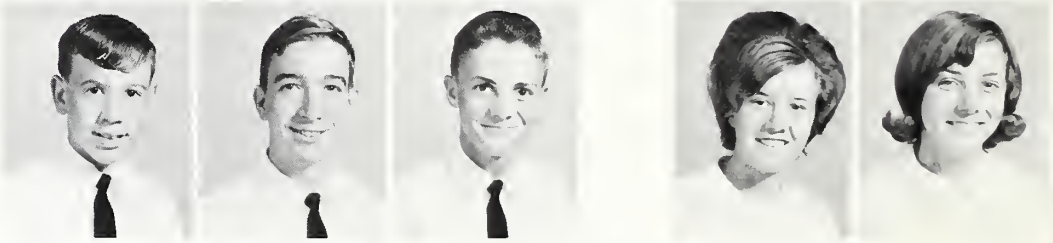

Belinda Hollowell
Bryant Hollowell
Kaye Holmes
Grover Hood
Linwood Hope

Ray Howard
Candace Howell
Cheryl Howell
Jenny Howell
John Wayne Howell

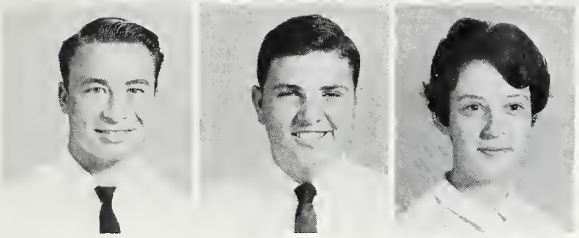
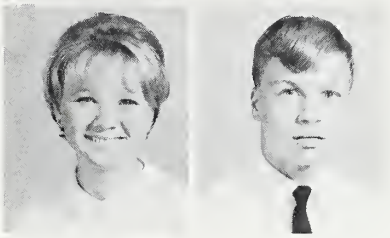

Gene Hughes
Owen Jackson
Brenda Jackson
Carol Jackson
Ricky Jackson

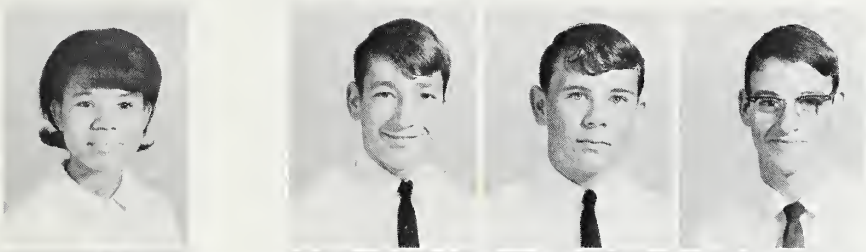

Brenda Jacobs
Randy Jernigan
Ted Jernigan
Grover Johnson

Barty Johnson
Brenda Jones
Cindy Jones
Wayne Jones

Joyce Jones

Donna Jean Jones

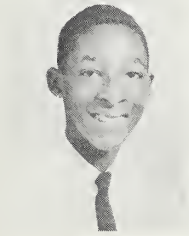

Terry Jones

"Me Jane!"

Ellen Keene
Mike Kellam
Bertha Kelly
Shelia Kilpatrick
Rose King

Vicky King
Kathy Kornegay
Kenneth Kornegay
Don Kozy
Tommy Lamb

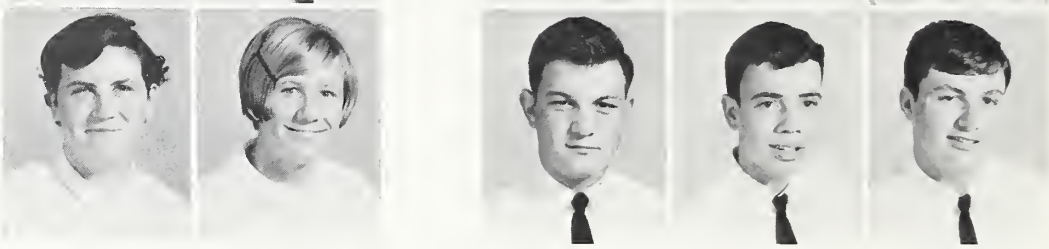

The Metrecal for lunch bunch.

Vicki Lambert

John Lane

Lloyd Lane

Ernestine Lane
Jerry Langston
Mencie Lassister
Pat Lawhorn
Troy Lee

Dominique Lovelace
Margaret McCauley
Dennis McCullen
Kent McLawhorn
Phyllis Manuel

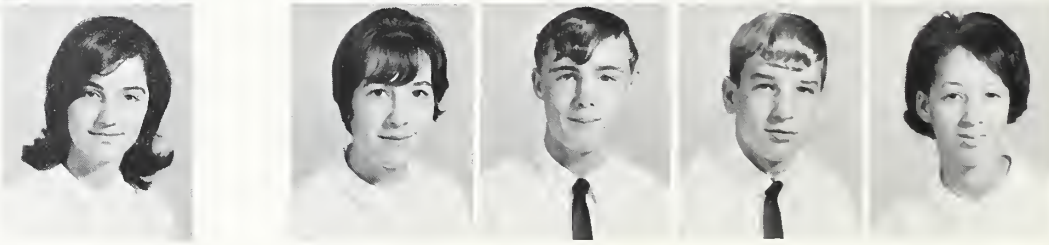

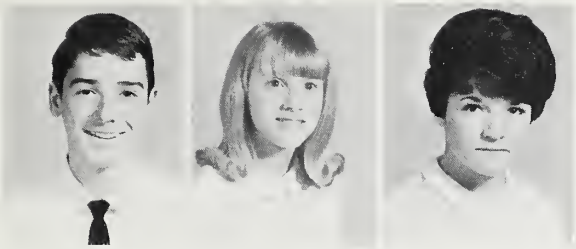

Marvin Martin
Pat Martin
Gail Massey

Phylis Mauldin
Theresa Mayo
Laveita Merritt

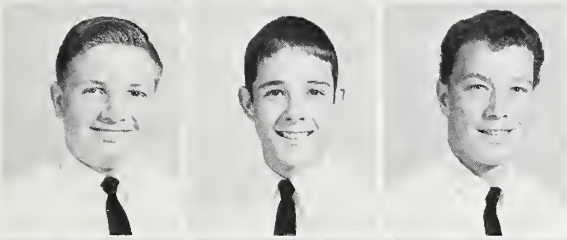

Wayne Mills
Gary Minchew
Horace Moore

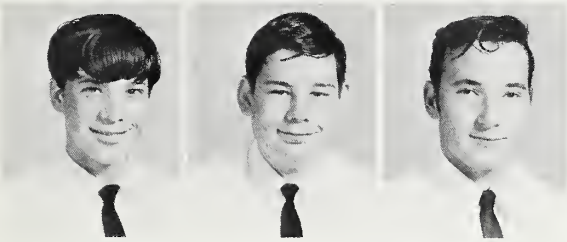

Thomas Moore
Frankie Morrow
Robert Moye

A Foreign Exchange Student. . . ?

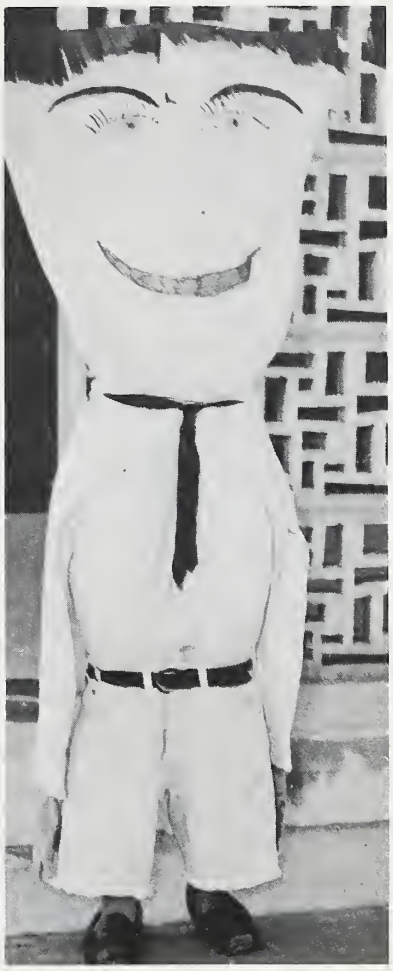

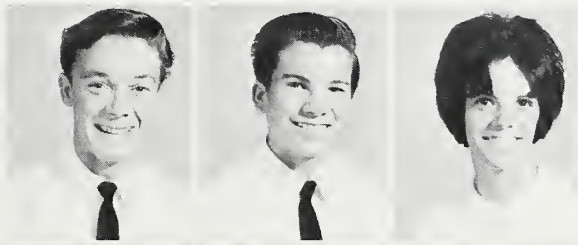

Linda Mozingo
Linwood Mozingo
Robert Murven
David Neel
Alice Newcomb

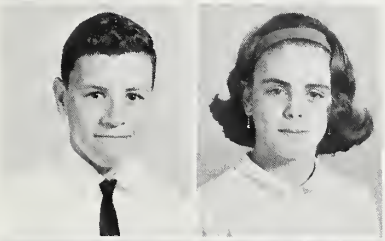

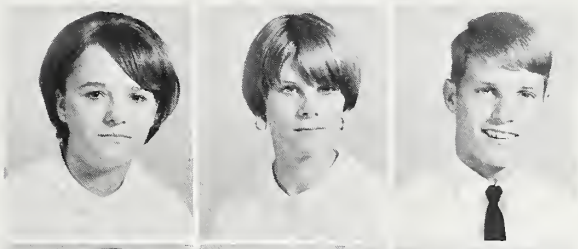

Frank Newcomb
Jennifer Newcomb
Judy Newsome
Sandra Oates
Johnny Odom

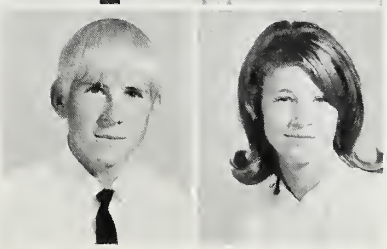

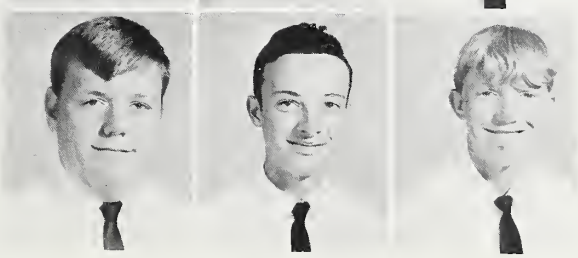

Ken Odom
Paulette Oliver
Sidney O'Neal
Carl Outlaw
Donald Peacock

"What good is a jersey without a boy?"

Leonard Pearsall
Tim Perkins

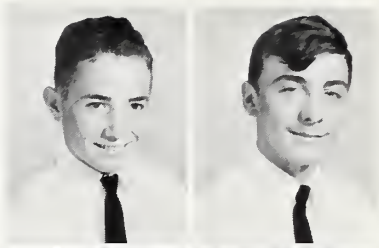

Vicki Perkins
Lori Persinger

Curt Persinger
Stotler Porter

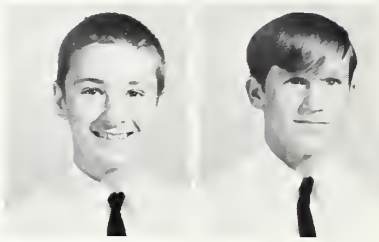

Dewey Powell
James Powell
Lynette Price
Mike Price
Shirley Price

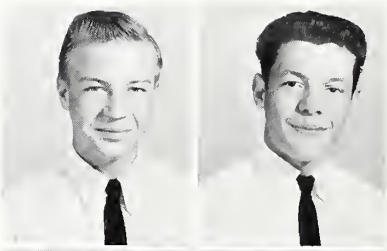

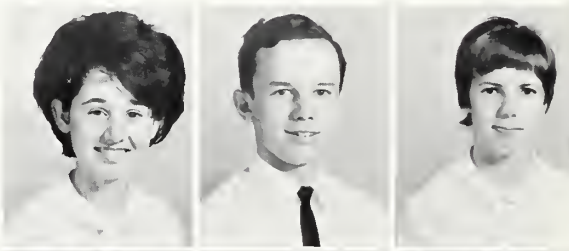

Vicki Radford
Lindsey Raiford
Tim Reeves
Billy Rich
Alice Riggle

Susan Riley
Davor Robbins
Sue Roberts
Brenda Sasser
Connie Sasser

Ronnie Sasser
Barbara Sauls
Jimmy Scott
Rodney Scott
Brenda Singleton

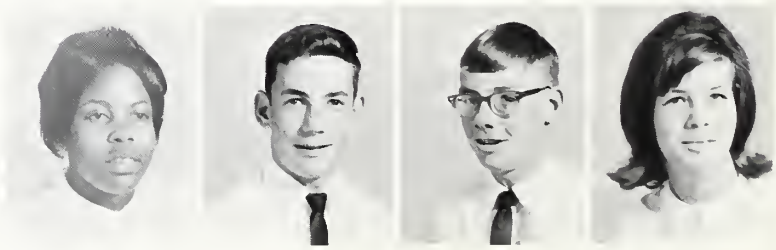

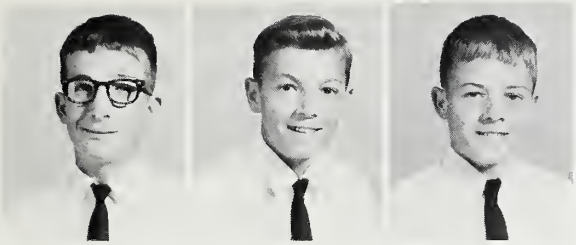
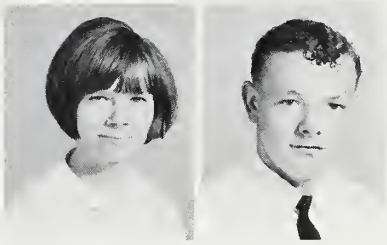

Donnie Singleton
Sherwood Singleton
Clarence Smith, Jr.
Joan Smith
Larry Smith

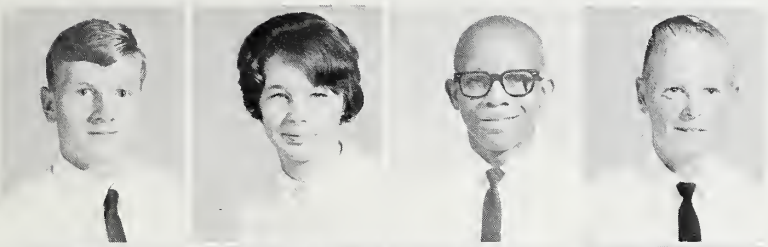

Buster Smith
Shirley Smith
William Smith
Authur Strickland
Herman Strickland

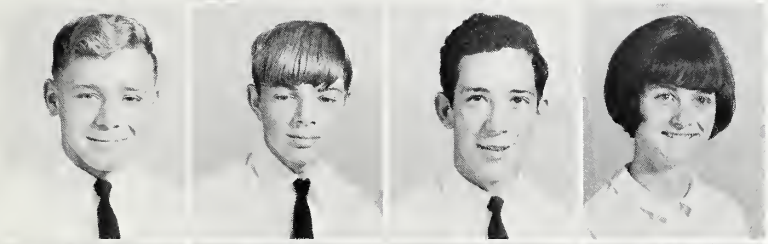

Robert Earl Strickland
Ronnie Strickland
Howard Surles
Donna Sutton
Margaret Sutton

Rhonda Sutton
Regina Sykes
James Tadlock
Joyce Tadlock
Peggy Talton

Could this be a matching game?

John Tart
Ruse Taylor

Brenda Thompson
David Thompson

Dennie Thompson
Carl Thompson

Homeroom Representatives

Linda Walker
Regina Sykes
Laveita Merritt
Lindsey Raiford
Mary Jo Bundy
Vicki Lambert
Ricky Jackson
Curtis Davis
Larry Basden
Glenn Grady

William Thompson
Dillion Thornton

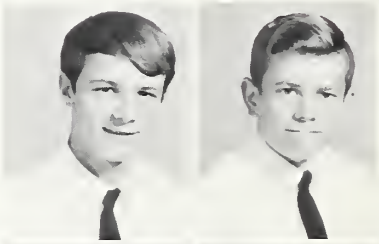

Gordon Thornton
Jimmy Tillman
Charles Tripp
Pat Tripp

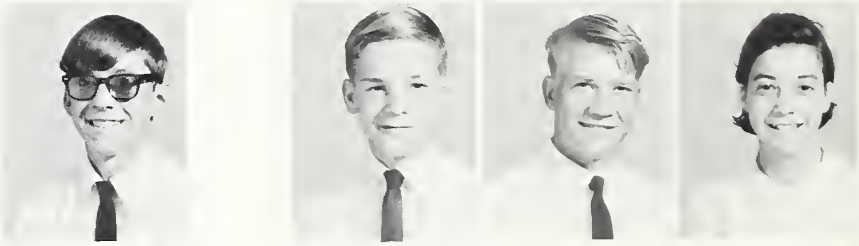

Paul Tripp
David Turner
Jackie Turner
Cathy Vernon

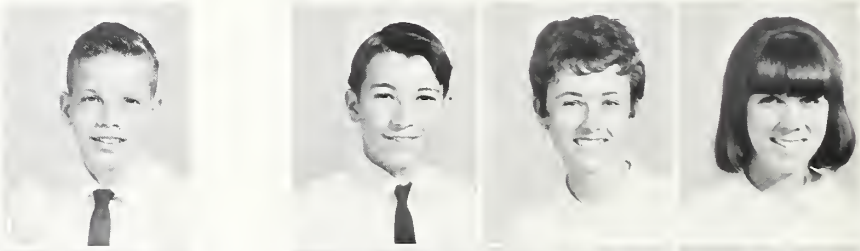

Paula Vernon
Diane Vinson
Ray Vinson
Judy Walker

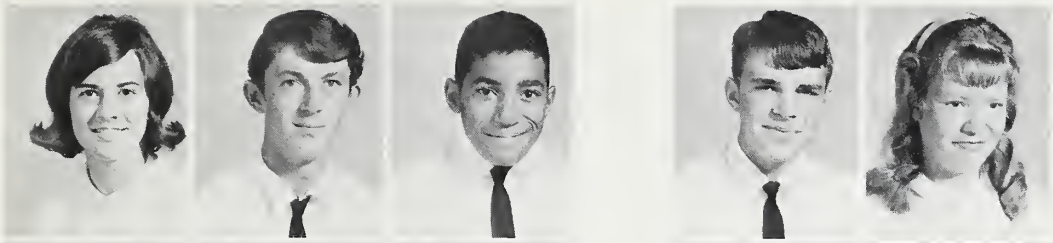

Linda Walker
Nathan Wall
Tony Ward
Doug Weaver
Lydia Weeks

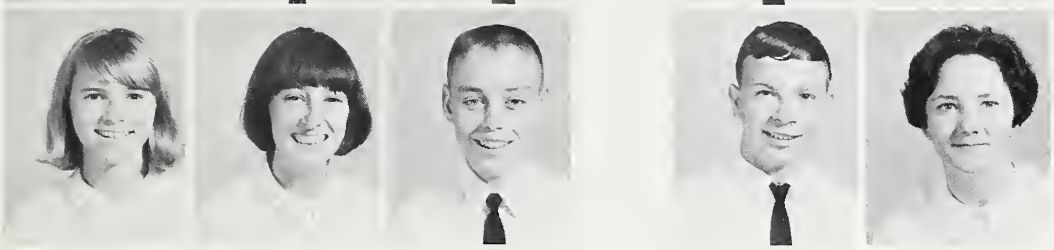

Ginger Wellington
Mary White
Charlie Whitley
Johnny Wiley
Rita Williamson

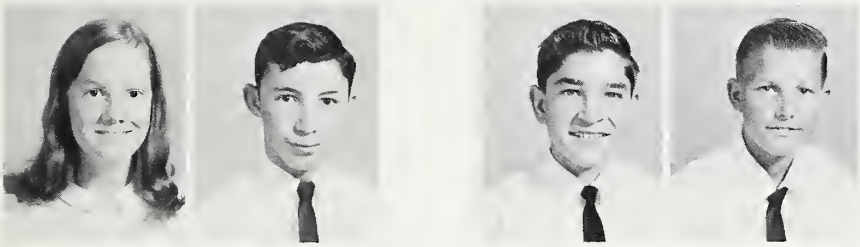

Paula Williford
Eggbert Wise
Horace Wise
William Young

Advisors

SEATED: Mr. David Rouse (Chairman), Mrs. Doris Jones, Mrs. Elaine Bailey, Mrs. Doris Gurley, Mrs. Blonnie Warren. STANDING: Mrs. Elizabeth Morris, Mr. Curtis Shivar, Mr. Raymond Jernigan, Mrs. Edith Vann, Mrs. Nanci Nance.

Sophomores

Officers

WORTH WILSON
President

STEVE EDWARDS
Vice President

KAYE BROGDEN
Secretary

TIM DALE
Treasurer

Billy Adams
Veronica Aldridge
Brent Allen
Cynthia Anderson
Emma Anderson

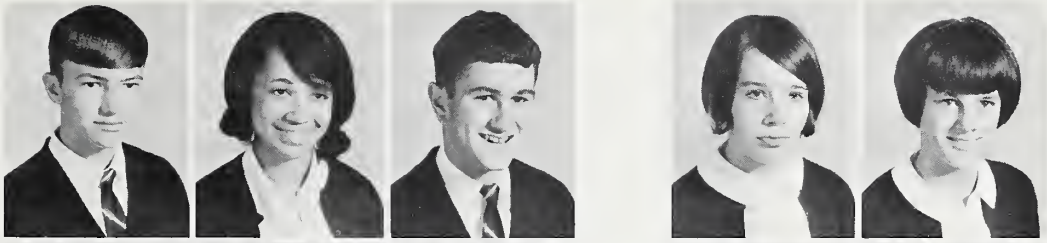

Mark Anderson
Melvin Anderson
Deborah Ashford
Betty Barwick
Mildred Baton

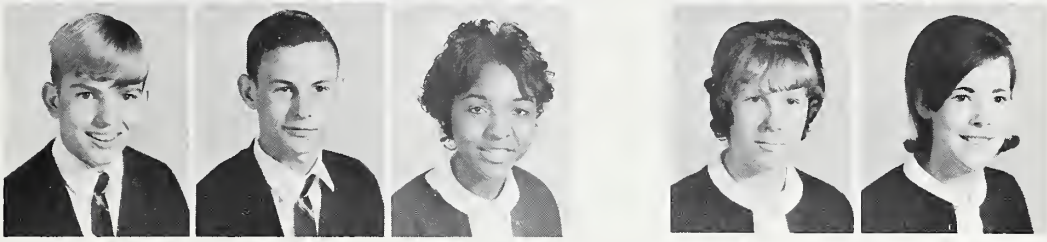

Janet Beavers
Clark Bennett
Debbie Best
Jimmy Best
Johnny Best

Rose Blackman
Margaret Blanton
Susie Blizzard
Virginia Bradford
Howard Bradshaw

Barbara Britt
Deborah Britt
Grayson Britt
Glenn Britt
Tommy Britt

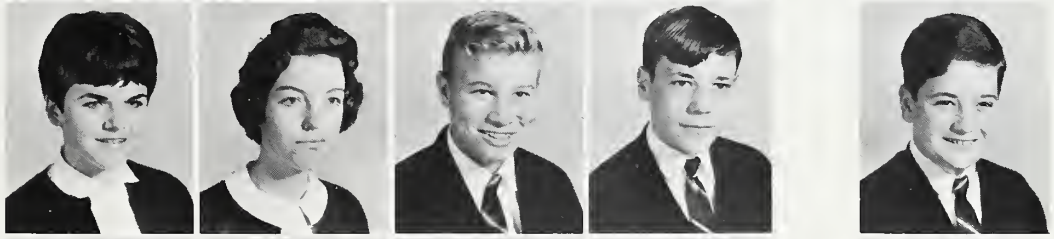

Darlene Britt
Danny Brock
Kaye Brogden
Mike Brogden
Phyllis Bryan

Hilda Buckom
Mary Burlison
Becky Cameron
Patricia Capps
Ronnie Carmack

Mary Jo Carson
Danny Carter
Susan Casey
Gail Clark
Billy Conley

Gene Coor
Leigh Cox
Mary Wooten Cox
Connie Creech
Retha Creech

Cool, refreshing. . .tasteless!

Pat Crumpler

Tim Dale

Bonnie Davis

Eddie Davis
Elaine Davis
Larry Dawson
Judy Denning
Barbara Draughon

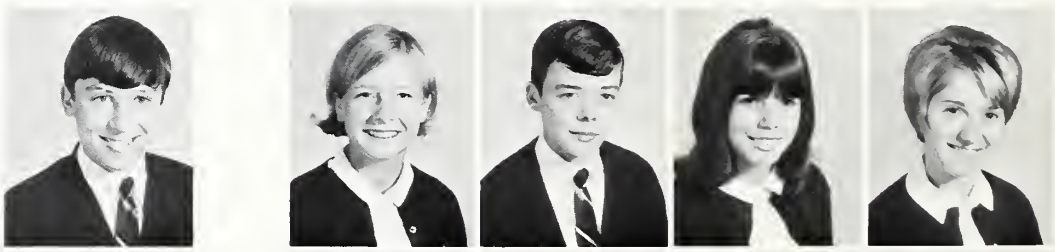

Patsy Duggins
Preston Edwards
Steve Edwards
Carolyn Effler
Maggie Ezzell

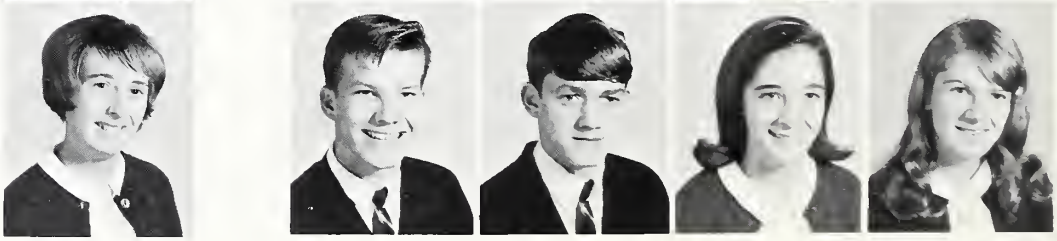

Donald Faircloth
Donna Kay Faulk
Hain Ficken
Janice Flowers
Annelle Foley

John Galyon
Merrijane Gardner
Gilbert Garris
Glinda Garris
Paula Garris

Harry Gautier
Debbie Godwin
Dwight Grady
Lynette Grady
Frank Grantham

Phil Grantham
Sandra Grantham
Lafayette Greenfield

Virginia Greenfield
Dean Gregory
Barbara Grissom

Eddie Gurganus
Shelia Hagans
Geraldine Hall

Harry Hall
Mickey Harrell
Vance Harrell

"She never danced like that with me!

Sandra Hartley
Janice Head
Eddie Herring
Kaye Herring
Marsha Highfill

What can be said!

Debbie Hines
Gale Hines

Laveta Hinson
Jesse Holloman

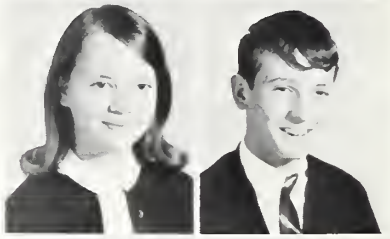

Ellis Holland
Wilma Holland

Carol Holmes
Debbie Holmes

Jerry Hood
Manfred Hood

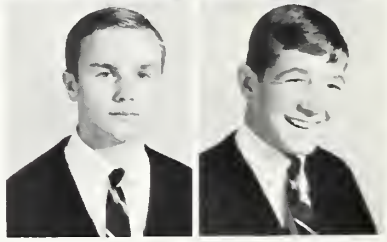

Delores Houston
Howard Howell

"But the little boy's room was full!"

Michael Hudson
Marie Hyatt

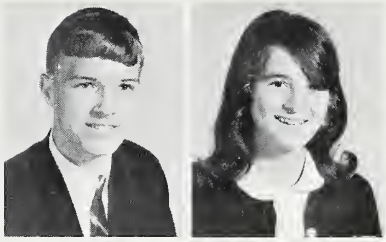

Jim Jackson
Joe Jackson

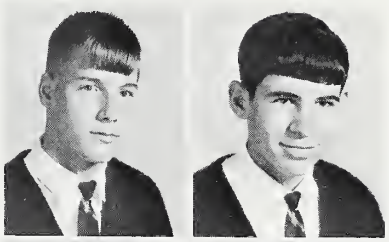

Dale Jackson
Carol Jennette

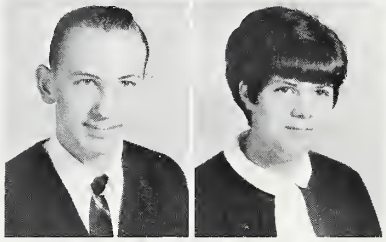

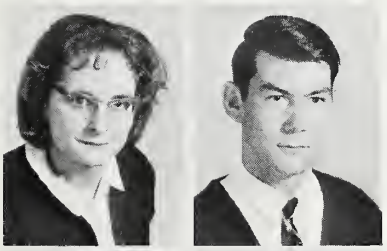

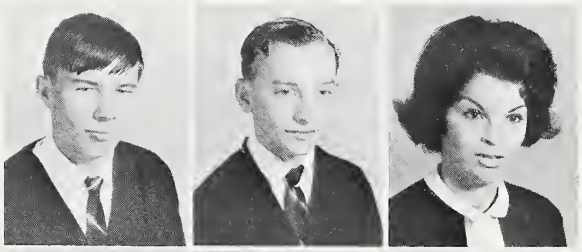

Elma Mae Jernigan
Kirby Jernigan
Phil Jernigan
Bobby Jones
Chris Jones

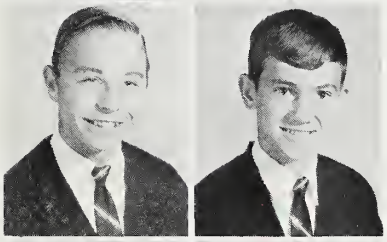

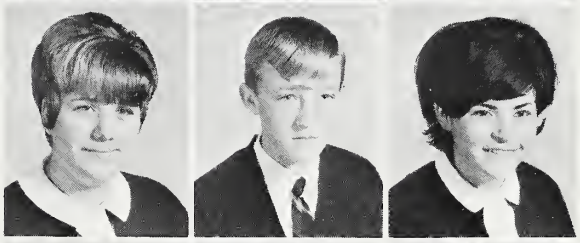

Edward Jones
Jimmie Jones
Linda Jones
Mike Jones
Vickie Jones

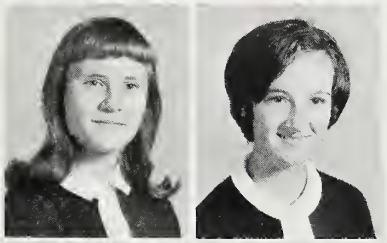

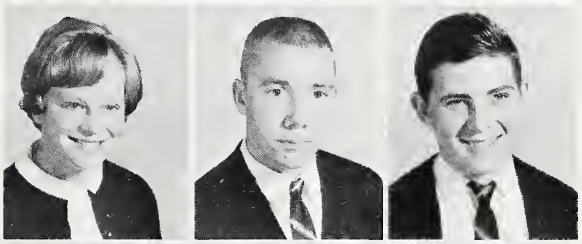

Wanda Justice
Debby Keene
Sandra Kelly
Buddy King
Kenneth King

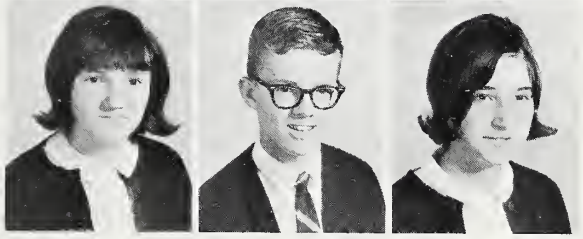

Kent King
Linda King
Olivia King
David Kornegay
Diane Kornegay

Linwood Kornegay
Nancy Kornegay
Sandra Kornegay

Vance Kornegay
Barbara Lambert
Debbie Ledbetter

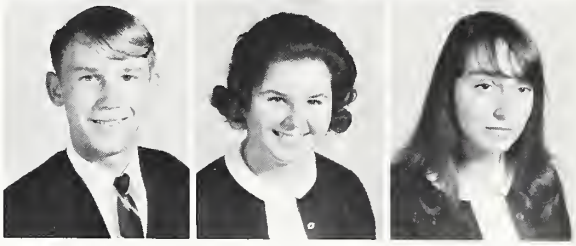

Betsy Lee
Ricky Lyerly
Jimmy Lynch

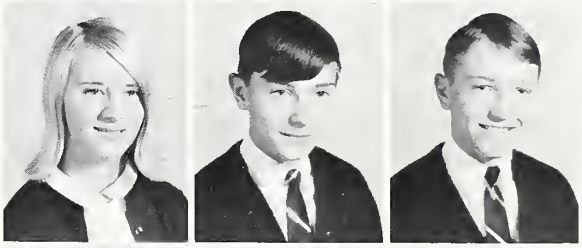

Debbie McLean
Ronnie McCullen
Peggy Malpass

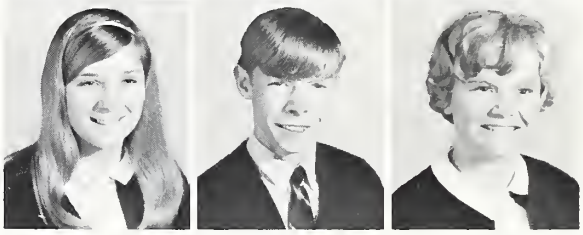

A lollipop. . .??

Carol Mangum
Dale Martin
Sharon Martin
Andy Massengill

Roxie Massengill
J. M. Massey
Macon Massey
Danny Mitchell

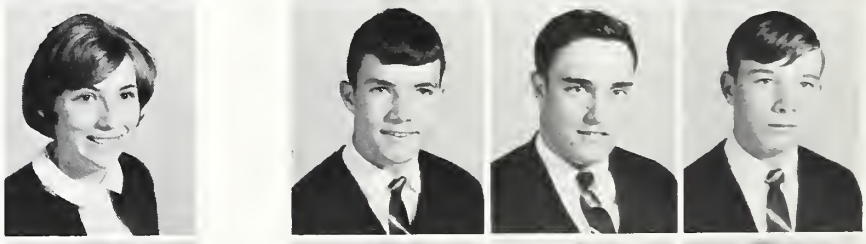

La Rue Mitchell
Susan Montague
Ben Moye
Theresa Moyer

Dorothy Mozingo
Larry Mozingo
Marvin Mozingo
Robert Neel
Milton Nowell

Bobby Outlaw
Mike Overman
Joe Parker
Ruby Parks
Patricia Pearce

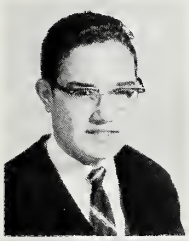

Benny Pearsall

Wanda Pearsall

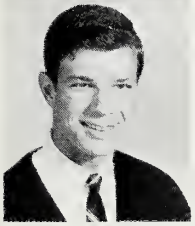

Garry Pennington

The first teacher ever to keep her promise.

Brenda Pierce
Danny Price
Polly Price
Dean Price
Vickie Price

Cathy Pruitt
Thomas Reaves
Allen Redmon
Lawrence Riggle
Linda Riley

Ronnie Rivenbark
Phil Roberts
Annette Rose
Charlotte Rouse
Janice Russell

Donna Sanderock
Harold Sasser
Jimmy Sasser
Kent Sasser
Vernon Scott

Ferrell Scott, Jr.
Jane Shackleford
Doug Sloan
Yvonne Smith

Johnny Mac Smith
Betty Smith
Billy Smith
Sherman Smith

Shirley Smith

Steve Smith

Mike Snyder

Would you believe. . .a student lounge?

Joy in the evening.

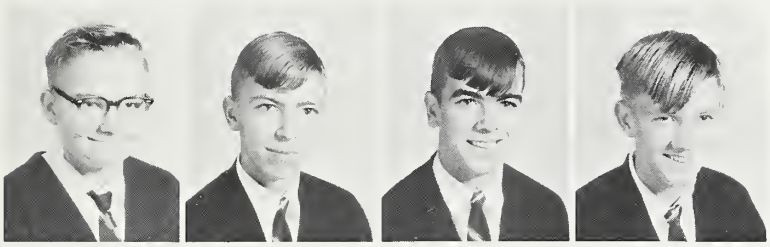

Reginald Spence
Donald Stallings
Mike Stallings
Ronald Stenquist

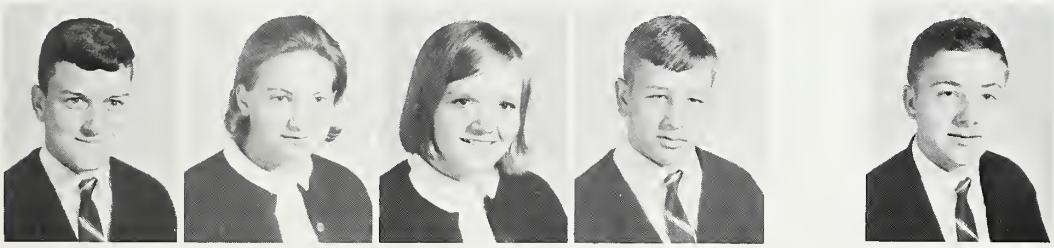

Donald Stephenson
Carolyn Stevens
Maria Stevens
Jimmy Stewart
Edward Strickland

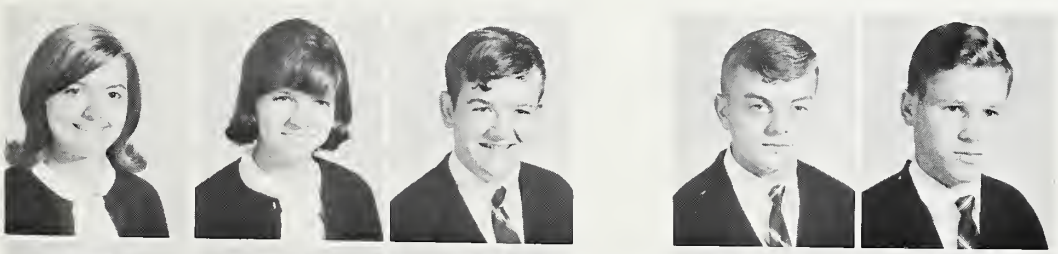

Sharon Strickland
Sylvia Strickland
Terry Strickland
George Stutts
Al Sullivan

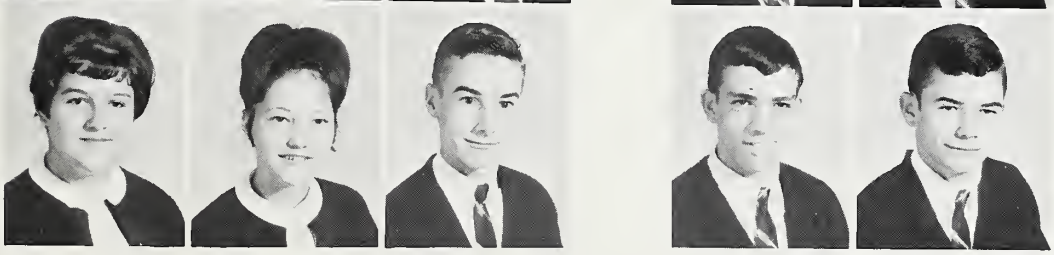

Barbara Summerlin
Kathy Summerlin
Bill Sutton
C. L. Sutton
Henry Sutton

Homeroom Representatives

Becky Cameron
Janice Head
Carol Mangum
Betsy Lee
Kennon Weeks
Billy Adams
Dwight Grady
Kent Sasser
Chris Thompson

Carolyn Swinson
Beverly Thigpen
Chris Thompson
Linwood Thompson

Lois Thompson
Ruth Thompson
Walter Thompson
Billie Rose Thornton

Brenda Thornton
Lynda Thornton
Becky Troutman
Gail Tyndall
Sherman Ward

Ray Watkins
Kennon Weeks
Sylvia Wells
Gary Westbrook
Martha Westbrook

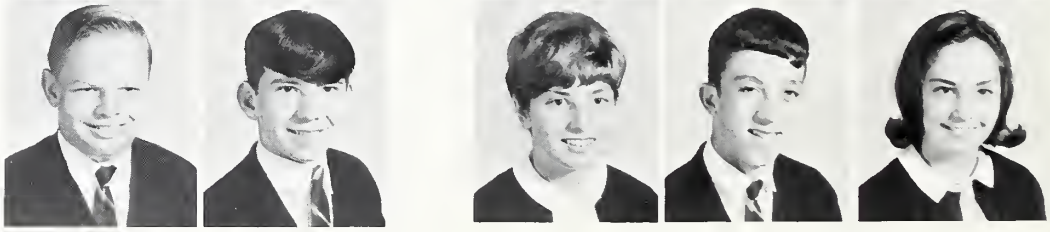

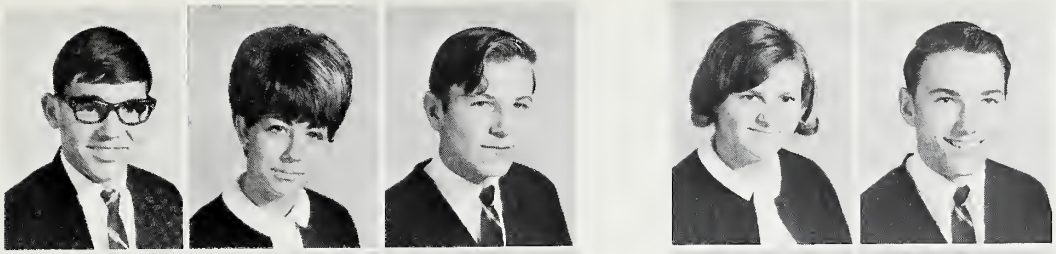

Ray Whetsell
Rhonda Whitley
Chester Whitman
Dixie Whitman
Douglas Whitman

Beth Whitesell
Cassandra Wiggins
Katrina Wiggins
Susan Wiggins
Grace Williamson

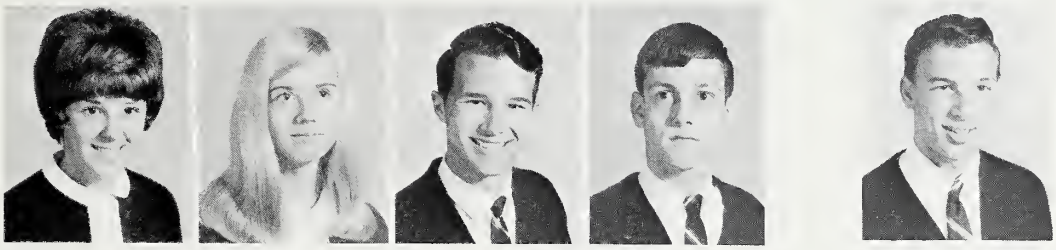

Joan Wilson
Pat Wilson
Wiley Wilson
Worth Wilson
Kenneth Womble

Advisors

SEATED: Mrs. Rosalie Smith, Mrs. Nancy Taylor (Chairman), Miss Charlotte Edwards, Mrs. Gaye Adams. STANDING: Mrs. Lena Joyner, Miss Eva Nan Summerlin, Mr. C. B. Price, Jr., Mrs. Phyllis Edmundson. Mrs. Nina Crumpler absent from photo.

Juniors

Officers

ARTHUR MARKS

President

HUGH OATES

Vice President

SANDY RAIFORD

Secretary

W. L. SCOTT

Treasurer

Glenn Anderson
Paula Anderson
Willa Anderson
Gene Aycock
John Barnes

Shirley Barrow
James Beard
Vicki Bell
Donald Benton
Thomas Best

Phil Brewer
James Brill
Doug Brock
Frances Brock
Ethel Brunson

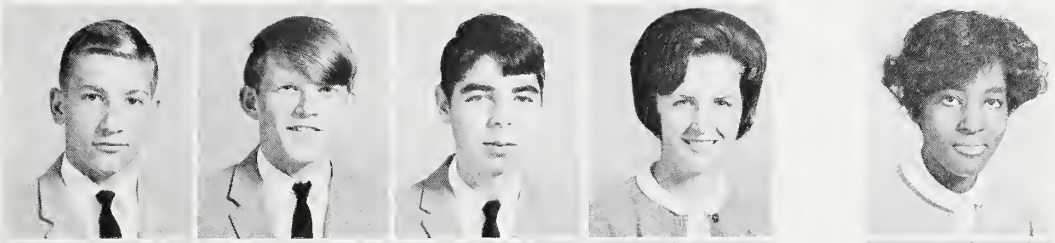

Tommy Burch
Charlie Byrd
Leona Byrd
Dennis Casey
John Clifton

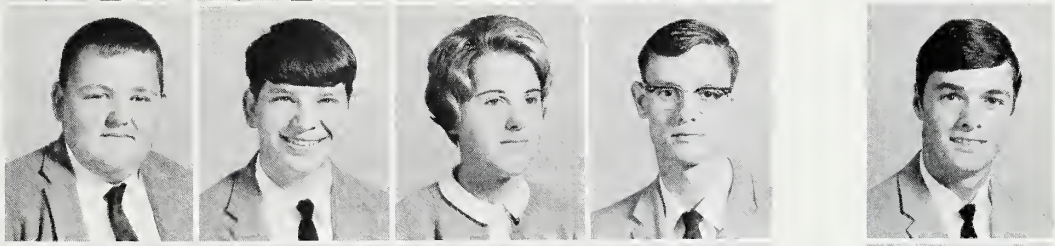

Dickie Cobb
Dean Coley
Doug Coley
Alton Cox
Denny Crawford

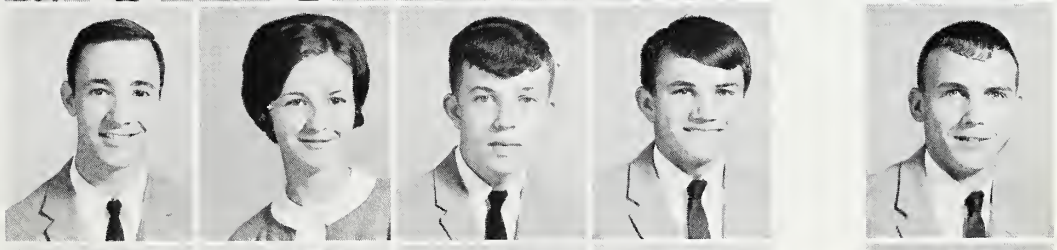

Connie Crumpler
Allen Dail
Patsy Daughety
Kenneth Denning
Susan Denning

Arnold Dixon
Anthony Dupree
Judy Earp
Gail Edwards
Milo Edwards

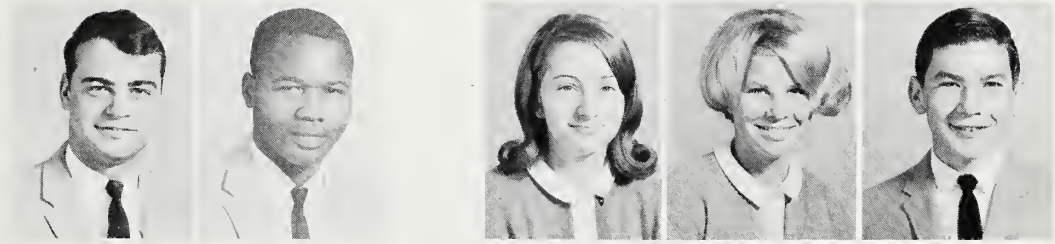

"Modine Gunch??"

Jackie Effler
Danny Faircloth
Toby Faucette

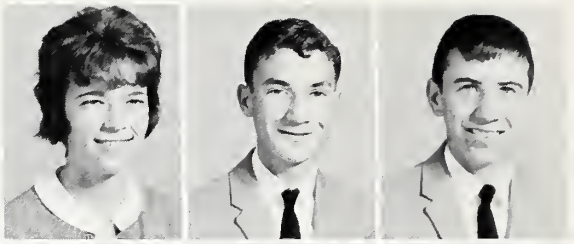

Patricia Francis
Eyssel Franklin
Dianne Garris

Cherrie Goodson
Bobby Grady
Joe Grady

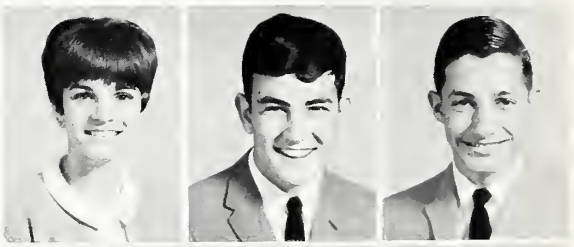

Sylvia Grady
Betty Grantham
Gordon Greenfield

Larry Gregory
David Griffin
Larry Griffin

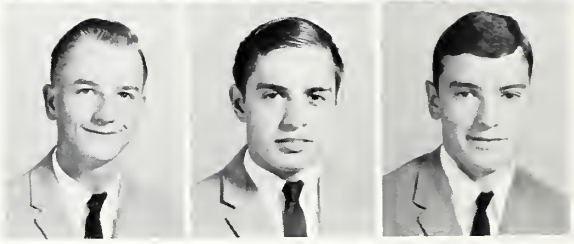

Carolyn Grimes
Linda Hall
Carolyn Hardee
Rymil Harrison
Ronnie Hatch

Kent Head
Alice Herring
Tommy Hickman
Vickie Highfill
Janice Hines

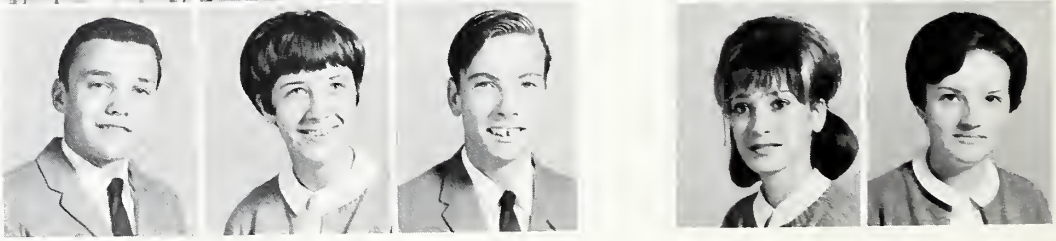

Donny Hinson
Larry Hinson
Dexter Holland
Cathy Howell

John Ingram
Kaye Jernigan
Deana Jinnette
Debbie Jones

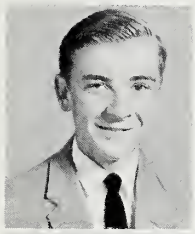

Edsel Keene

Mary Beth Kelly

Marie Kilpatrick

"Gee, I wanted to dance."

Barbara Kluttz
Wanda Knowles
Dianne Kornegay
Jack Kornegay
Rose Lambert

Sandra Lancaster
Beth Lane
Fay Lane
Ronnie Lassiter
Jamie Lee

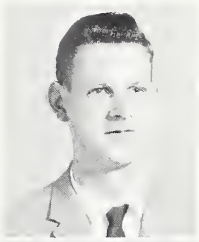

Thomas Lee

Barbara Lewis

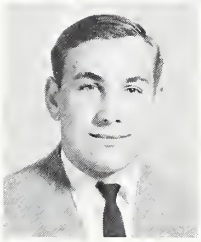

Phil Lownes

"Wake up Little Susie!"

Maureen McClenahan
Wanda McGee
Pam McLean

Ken Malpass
Arthur Marks
Glenna Martin
Mary Massey

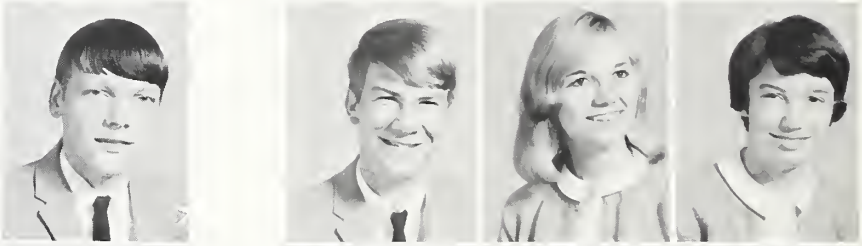

Yvonne Millard
Travis Miller
Jackie Mitchell
Lorraine Mitchell
Jonnie Moore

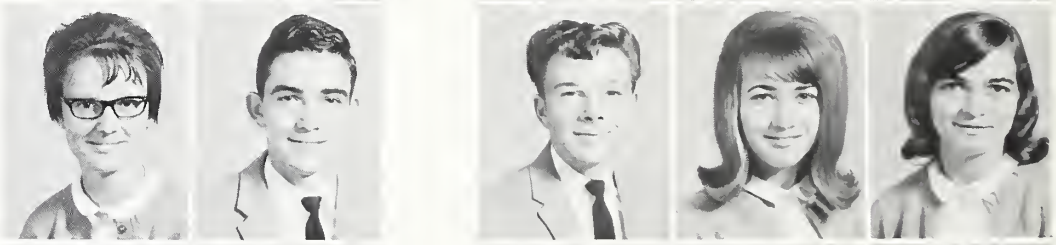

Shelton Moore
Ann Morris
Wally Morrow
Dan Murray
Cecil Myers

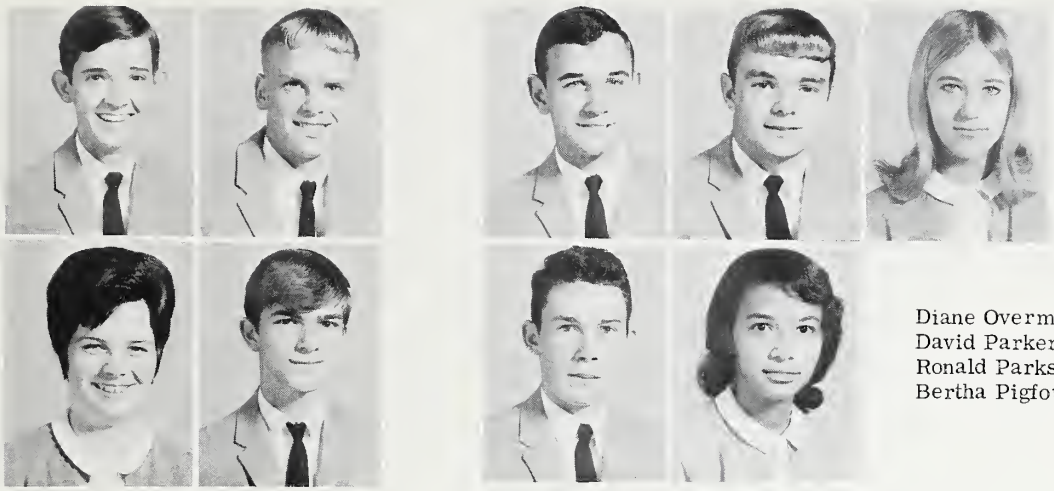

David Newman
Van Nunn
Hugh Oates
Glenn Odom
Virginia Odom

Diane Overman
David Parker
Ronald Parks
Bertha Pigford

But that's not Susie.

Dannie Sue Pipkin
Donna Potts
Dwight Price
Edith Price

Sandy Raiford
Joan Raynor
Clyde Reaves
Jim Reaves
Norman Ricks

Raymond Russell
Linda Sasser
Peggy Sawyer
W. L. Scott
Margaret Seymour

Homeroom Representatives

Donna Potts
Wanda McGee
Boots Whitfield
Dennis Casey
LaVerne Sutton
Judy Earp
Cathy Howell

Jimmy Shaver
Brenda Sills
Barbara Smith

Butch Smith
Diane Smith
Dwight Smith
Mitchell Smith

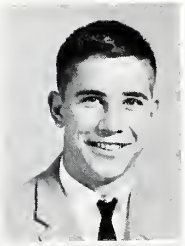

Willard Smith
Bill Southerland
G. A. Speaks
Harry Strickland
Stanley Stutts

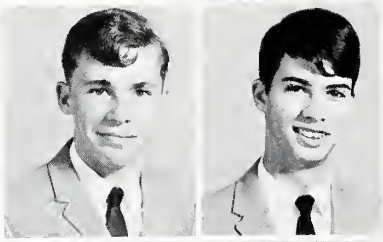

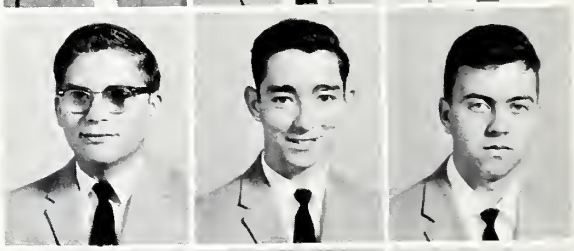

Gail Sutton
LaVerne Sutton
Mari Brooks Sutton
Betty Tadlock
Edith Thornton

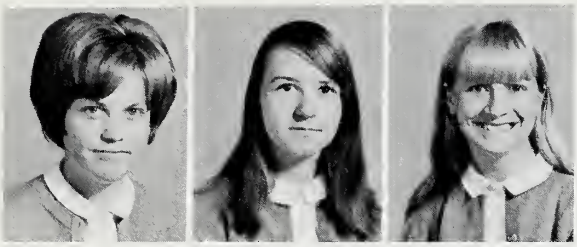
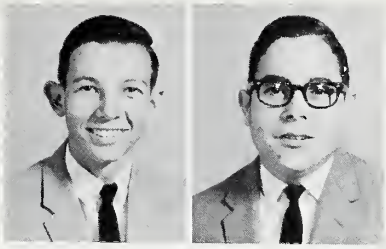

Judy Thornton
Sandra Toler
Susie Turner
Roger Turner
Tommy Turner

Harriette Upchurch
Kathy Vernon
James Walker
Brenda Weeks

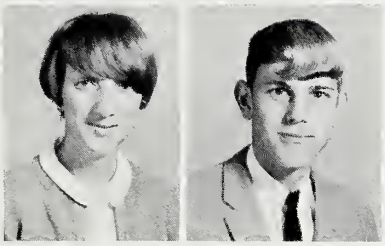
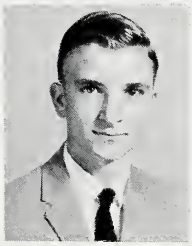

Catherine Wells
Boots Whitfield
Doug Whitfield

Advisors

Mrs. Sharon Gregory, Chairman
Miss Bernice Barwick
Miss Louise Watkins
Mrs. Dorothy Mozingo
Mrs. Goldie Ferrell
Mr. Harvey Reinhardt (Absent from photo)
Mrs. Vileigh Narron (Absent from photo)

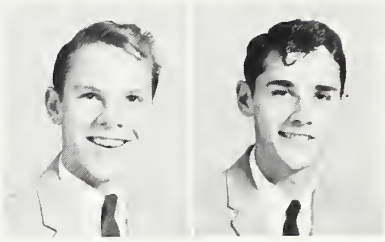

Olivia Whitfield
Marie Wiley
Thomas Wiley
Carlton Williams
Clayton Williams

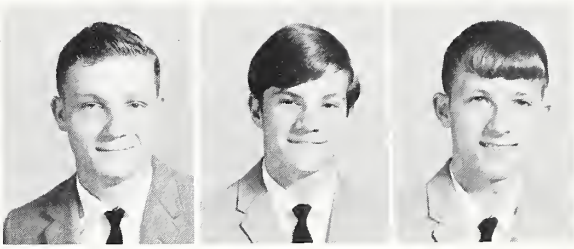

Jimmy Williams
Tim Williams
Larry Williamson
Wanda Williford

Jarvis Wise
Connie Wynn
David Wynn

Smallest in number but most powerful in spirit!

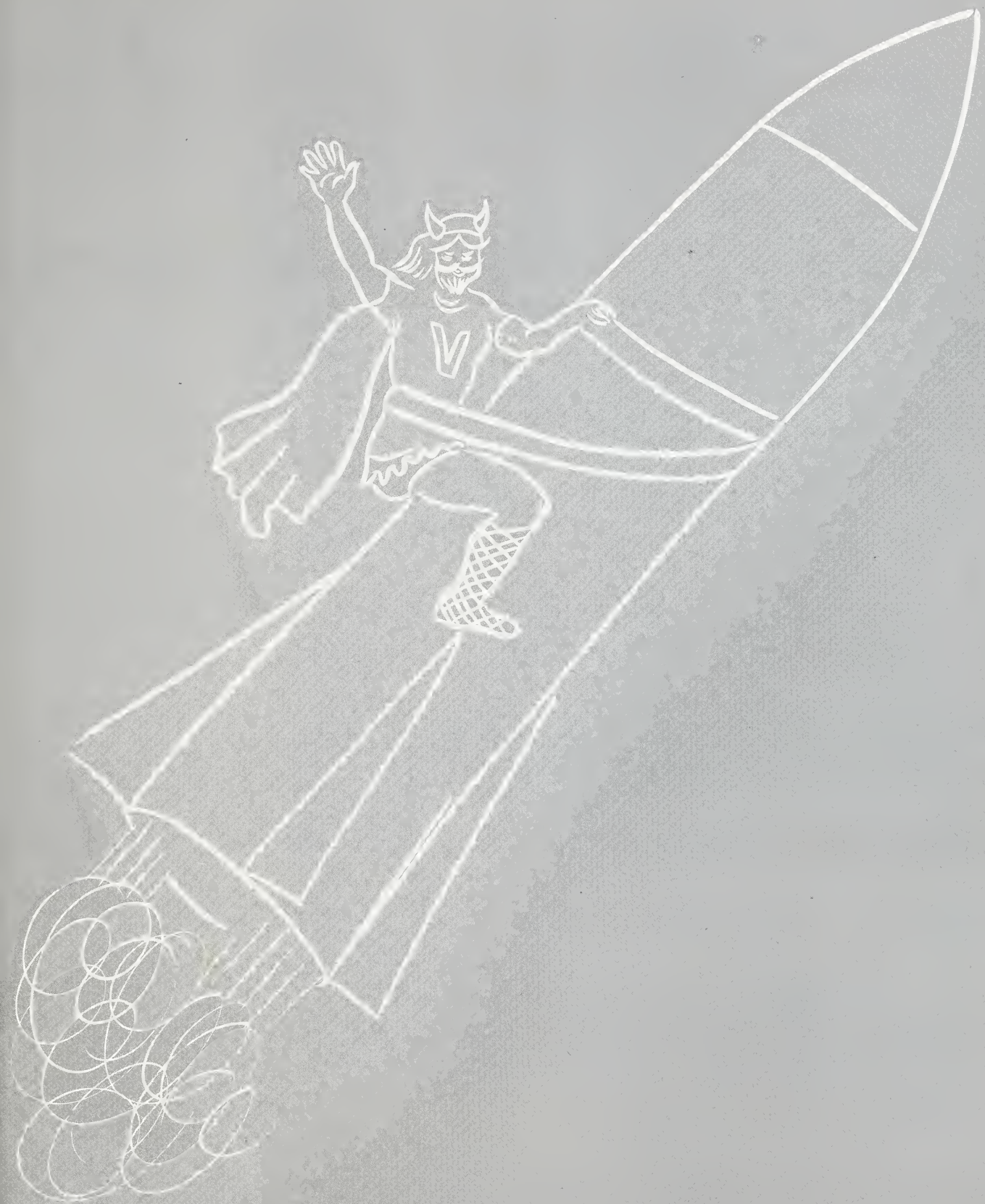

Seniors

Seniors

Officers

PHIL RICKS
President

B. A. WILSON
Vice President

BRENDA ROWE
Secretary

FAYE POLLOCK
Treasurer

Class Motto

"Nothing is impossible to a willing heart."

Class Colors

Red and White

Class Flower

Red Rose

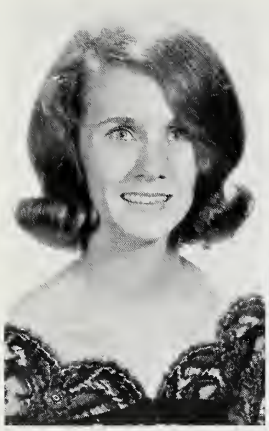

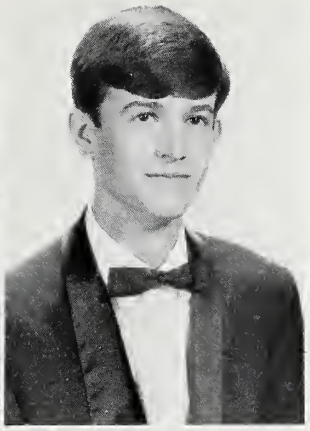

JEWEL KAY ADAMS

"Jewel"

Student Council 3; Class Officer 3; Future Teachers 3,4, Officer 3, 4; Monogram Club 3; Art Club 4; Bus Driver 3,4.

LEONARD TRAVIS ADAMS

"Travis"

Science Club 3,4; Dramatics Club 4; Monogram Club 3; Golf 3,4.

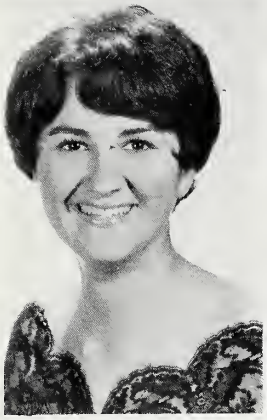

BRENDA KAY ALLEN

"Brenda"

Future Homemakers 3,4, State Degree 4, Officer 4; Dramatics Club 4; Pep Club 4; Monogram Club 3; Basketball 3; Home Economics Assistant 4.

BARBARA JANE ANDERS

"Barbara"

Future Business Leaders 3,4; Office Assistant 4.

CHARLES THOMAS ANDERSON

"Charles"

Distributive Education Club 4.

CONNIE ELEASE ANDERSON

"Connie"

Art Club 3,4; Library Club 3,4.

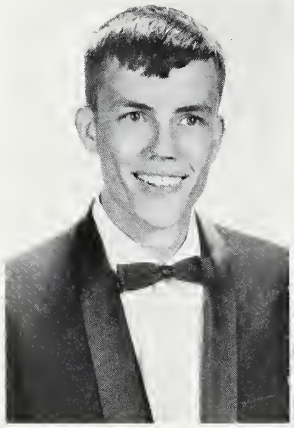

LEON BLOUNT ARTHUR

"Leon"

Science Club 3,4; Track 3,4; Bus Driver 4.

JANET LEE BAKER

"Janet"

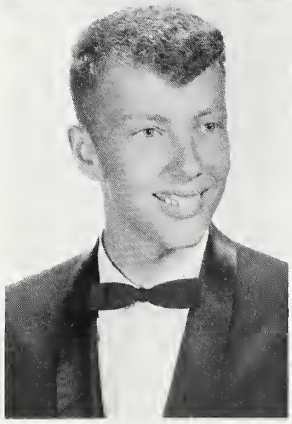

VIOLET ROSE BARBOUR

"Violet"

Art Club 3; Distributive Education Club 4; Office Assistant 3; OGA Award 3.

CURRIE DWIGHT BENNETT

"Dwight"

Distributive Education Club 4.

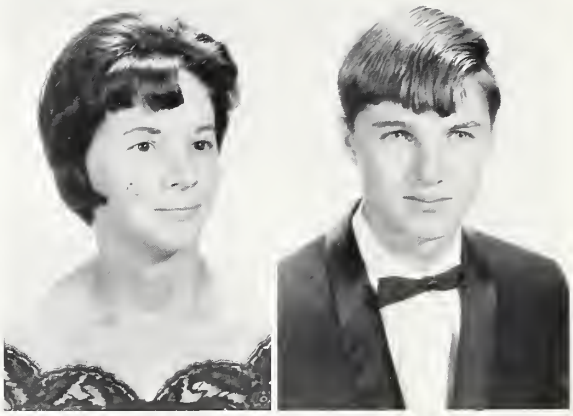

JOHN WAYNE BENNETT

"Wayne"

Future Farmers 3,4, Machinery and Equipment Award 3, Home Improvement Foundation Award 4; Distributive Education Club 3.

BETHANY JANE BEST

"Jane"

Art Club 3,4; Library Club 3,4.

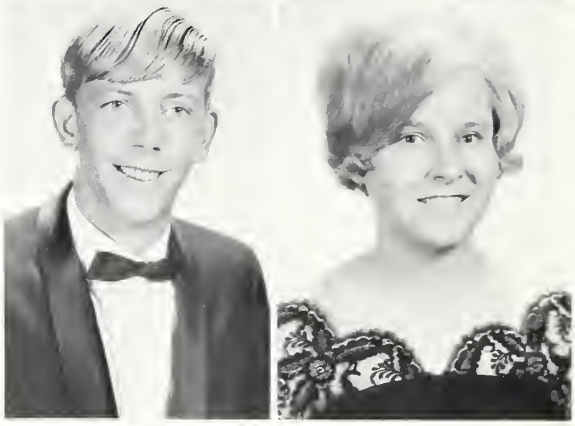

ROBERT WAYNE BEST

"Wayne"

Dramatics Club 4; Distributive Education 3,4.

THOMAS WALTER BEST

"Tom"

Science Club 4; Bus Driver 3,4.

MARY LYNN BLACKMAN

"Mary Lynn"

Health Careers 3; Pep Club 3; Monogram Club 3; Future Homemakers 3,4, State Degree 4, Officer 4; Home Economics Assistant 4; Bus Driver 4.

BONNIE DIXON BOSTICK

"Bonnie"

National Honor Society 4; Dramatics Club 4; Future Teachers 4, Officer 4; Chorus 4; Music Masters 4, Officer 4; Inter-Club Council 4, Officer 4; Honor Graduate.

Best All-Around

Shirley Scarborough

DeWitt Smith

"Don't you think Ultra Brite gave our smiles sex appeal?"

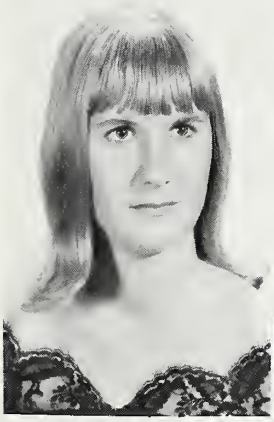

DEBORAH ELIZABETH BOYD

"Debbie"

National Honor Society 3,4, Officer 4; French Club 4; Dramatics Club 4; Future Teachers 3,4, Officer 4; Band 3, Best Musician Award 3, Officer 3; Monogram Club 3,4; Basketball 3,4; SWORD AND SHIELD Staff 4; Marshal 3; Honor Graduate.

JO ANNE BOYD

"Jo Anne"

National Honor Society 3,4, Officer 4; Future Homemakers 3,4; Pep Club 4, Officer 4; Monogram Club 3,4; Inter-Club Council 4; Cheerleader 3,4, Co-Captain 4, All Conference 4; Science Fair Award 3; Honor Graduate.

MARY PHYLLIS BRITT

"Phyllis"

Student Council 3; Future Homemakers 3,4; Pep Club 4; Chorus 3; Monogram Club 3,4; Physical Education Assistant 4; Cheerleader 3,4; Science Fair Award 4.

PATSY ELAINE BRITT

"Pat"

Student Council 3; Future Homemakers 3,4, Officer 4, State Historian 3, State Degree 4; Dramatics Club 4; Pep Club 4; Chorus 3; Monogram Club 3,4; Physical Education Assistant 4; Cheerleader 3,4, Co-Captain 3, All Conference 3,4, Secretary East Central Conference; FFA Sweetheart 3; Betty Crocker Award 4.

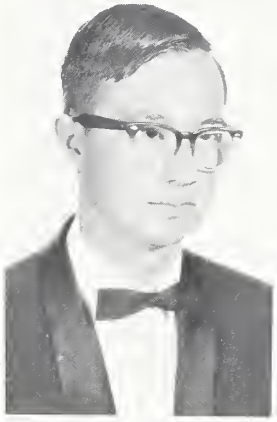

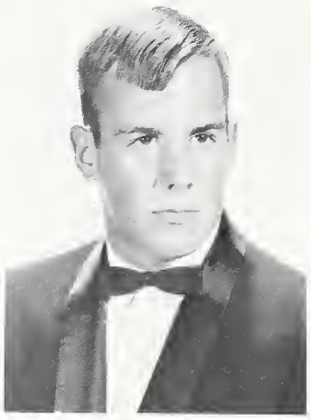

ROBERT BRUTON BRITT

"Bruton"

Future Farmers 3,4; Bus Driver 3,4; Honor Graduate.

RICHARD DENNIS BROCK

"Richard"

Student Council 4; Monogram Club 3,4, Officer 4; Physical Education Assistant 4; Inter-Club Council 4; Football 3,4, All Conference Honorable Mention 3, All Conference 4, All East Honorable Mention 4, Most Valuable Back 4; Track 3,4; Baseball 3,4, Most Valuable Outfielder 4.

IRIS GAIL BRYAN

"Gail"

Future Business Leaders 4; Future Teachers 3; Monogram Club 3; Bus Driver 3,4.

LINDA ANNETTE BRYAN

"Linda"

Art Club 4; Health Careers 3,4.

Most Original

John Kluttz

Martha Stokes

"We'll never get that greasy kid stuff out of his hair!"

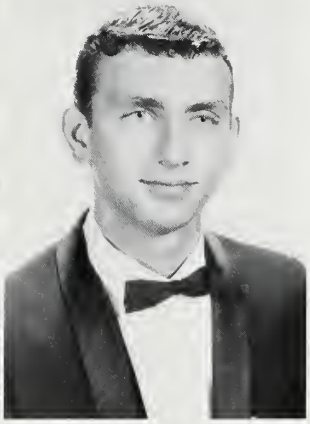

MARSHA LYNN BULLOCK

"Marsha"

Future Business Leaders 3; Health Careers 4.

DANNY BAILEY BURROUGHS

"Danny"

Monogram Club 3,4; Distributive Education Club 4, Officer 4; Football 3,4, All Conference Honorable Mention 3, All Conference 4, All East Honorable Mention 4, Most Valuable Lineman 4.

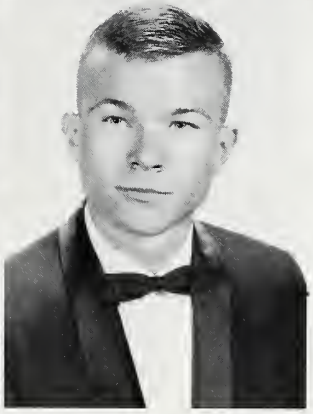

BETTY MARIE CARLYLE

"Betty"

Distributive Education Club 4.

EDWARD FRANCIS CARTER

"Edward"

Future Farmers 3,4; Bus Driver 4.

LESLIE WINFORD CASEY

"Leslie"

Student Council 3, Committee Chairman 3; Science Club 3; Dramatics Club 4; Monogram Club 3,4; Physical Education Assistant 4; Football 3; Basketball 3,4; Bus Driver 4.

STEVIE DIANNE CASEY

"Stevie"

Bus Driver 4.

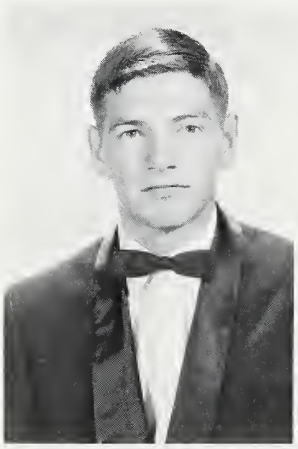

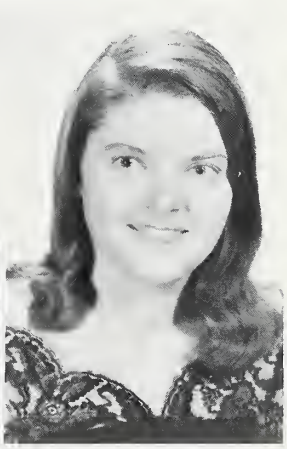

LINDA FAYE COATES

"Linda"

Art Club 4; Health Careers 3,4, Officer 3; Guidance Assistant 4.

BEVERLY JEAN COBB

"Beverly"

Art Club 4; Future Homemakers 4; Future Teachers 3,4; Monogram Club 3; Chorus 4; Music Masters 4.

DIANA JOYCE COLEY

"Diane"

Future Homemakers 3; Monogram Club 3; Cheerleader 3.

HUBERT JAMES COLEY, JR.

"Rabbit"

BRENDA JO COX

"Brenda Jo"

Student Council 3, Officer 3, Committee Chairman 3; National Honor Society 3,4; Future Homemakers 3,4, Officer 3,4, State Degree 4; Home Economics Assistant 4; Inter-Club Council 4; Lab Assistant 4; Bus Driver 3,4; Business Department Award 4; Honor Graduate.

JAMES OLIVER COX

"Jimmy"

Student Council 3; Science Club 3,4, Officer 4; Monogram Club 3,4; Lab Assistant 4; Football 3,4; Basketball 3.

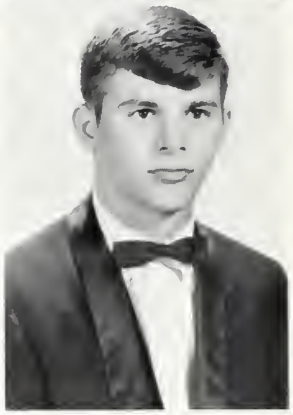

LYNWOOD MARTIN COX

"Bill"

Monogram Club 3,4; Football 3,4, All Conference 4, All East Honorable Mention 4, Blocking Award 4.

JOHN MARTIN CRAWFORD

"John"

Future Farmers 3,4, Officer 3,4, District Winner Fish and Dairy Production 3.

BONNIE LULA CREECH

"Bonnie"

Future Homemakers 3,4.

WILLIE DARLENE CRUMPLER

"Darlene"

Distributive Education 4.

"So what if we did forget to sharpen the scissors!"

Most Dependable

Phil Ricks *Gail Jones*

BARBARA ANN DALY

"Barbara"

Future Business Leaders 3,4, Officer 4; Monogram Club 3; Inter-Club Council 4; Bus Driver 3,4.

MILFRED BRYANT DALY

"Butch"

Basketball 3,4; Baseball 3,4, All Conference Honorable Mention 3, Sportsmanship Award 4.

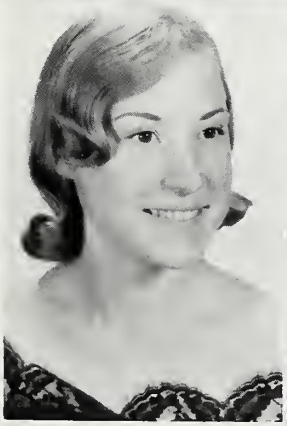

GLENDA LAVERNE DANIELS

"Glenda"

Future Business Leaders 4; Health Careers 3; Office Assistant 4.

JUDY LORRAINE DAVIS

"Judy"

French Club 3,4, Officer 4; Future Teachers 3; Band 3,4.

VIVIAN JANE DAVIS

"Jane"

Future Business Leaders 3,4; Future Homemakers 4.

BETTY LOU DENNING

"Betty Lou"

Future Homemakers 4; SWORD AND SHIELD Staff 3; Honor Graduate.

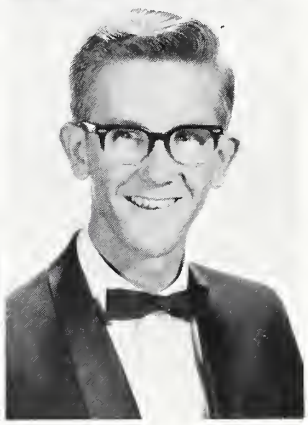

ROBERT ALLEN DENNING

"Robert"

GARY LAWS DUNBAR

"Gary"

Future Business Leaders 3; Future Farmers 3,4.

A time to rest. . .

. . .and a time to play!

BETTY EVELYN EARP

"Betty"

Future Business Leaders 3; Chorus 3,4.

BRENDA ELAINE EDDINS

"Brenda"

Chorus 3,4.

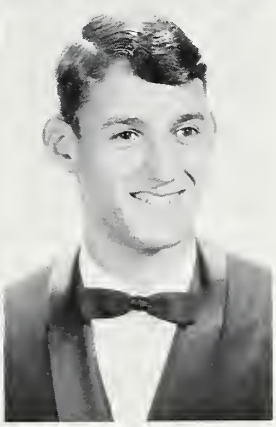

PHILLIP K. FLOWERS

"Phil"

Vocational Industrial Club 4; Bus Driver 4.

DANIEL ARRIANTS GALYON

"Danny"

SWORD AND SHIELD Staff 4; Quill and Scroll 4; Art Club 3,4, Officer 3,4; Dramatics Club 4, Officer 4; Monogram Club 3,4; Inter-Club Council 4; Football 3; Track 3; Baseball 3.

PAUL CARMICHAEL GARRISON III

"Paul"

Pep Club 4; Monogram Club 3,4; Football 3,4; Track 3.

EDNA RAY GIDDINGS

"Edna Ray"

Art Club 3.

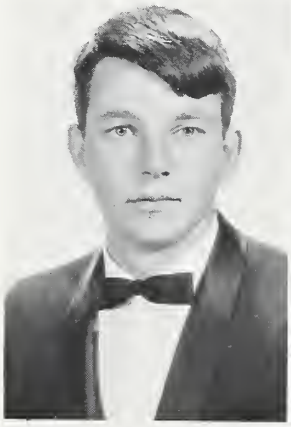

DEBORAH CLYDE GINN

"Deborah"

Art Club 4; Future Teachers 3,4; Chorus 4; Music Masters 4.

MARLTON VANN GINN

"Mark"

Library Club 3,4; Dramatics Club 4; Monogram Club 3; VICA 4, Officer 4; Football 3; Track 3.

JO CAROL GRADY

"Jo Carol"

Student Council 4; National Honor Society 3; Future Homemakers 3, 4, Officer 3; Dramatics Club 4; Pep Club 4; Monogram Club 3,4, Officer 3; Basketball 3,4.

LINDA MARIE GREENFIELD

"Linda"

National Honor Society 3,4; French Club 4; Health Careers 3; Literary Club 4; Honor Graduate.

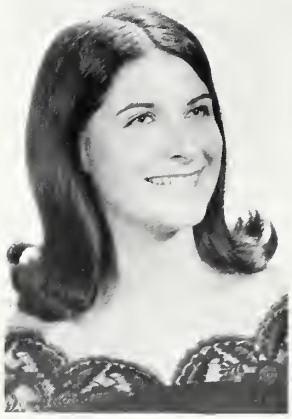

MYRA GAIL GREGORY

"Gail"

French Club 3,4; Math Club 3; Future Teachers 3; Future Business Leaders 4, Officer 4; Future Homemakers 4; Pep Club 4; Cheerleader 4; Guidance Assistant 4.

DANIEL JOSEPH GRIFFIN

"Danny"

Science Club 4; Monogram Club 3.

ELIZABETH ANN GRIFFIN

"Beth"

Future Business Leaders 4; Art Club 3; Literary Club 3,4, Officer 3; Dramatics Club 4; Cheerleader 4; Superlative.

PEGGY JEAN GURLEY

"Peggy"

Future Homemakers 3,4; Literary Club 3,4, Officer 4; Pep Club 3; SWORD AND SHIELD Staff 4; Quill and Scroll 3, Officer 3.

VIRGINIA ELIZABETH HALL

"Virginia"

Future Business Leaders 4; Majorette 3; Future Teachers 4.

BRENDA KAY HARRELL

"Brenda"

Most Courteous

Judy King

Rudy Peedin

"Don't worry Judy, my parents will like you even if you don't have good manners!"

BRENDA LEE HARRELL
"Brenda"

BRENDA LOU HARRELL
"Brenda"

Future Teachers 3,4.

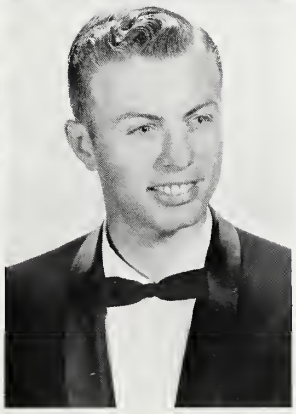

LINDA FAYE HARRELL
"Linda"

SELBY FRANCIS HARRELL
"Selby"

Distributive Education Club 4.

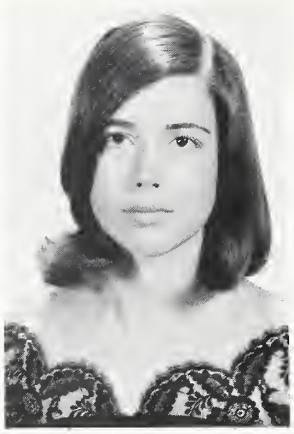

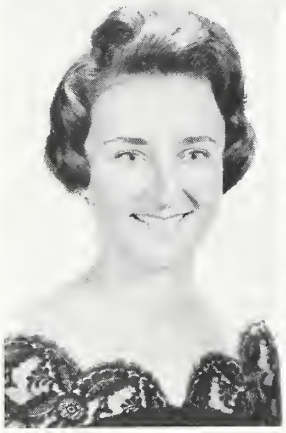

CHARLENE SUSAN HASSELBACH

"Charlene"

National Honor Society 3,4; Future Homemakers 3,4; Literary Club 3,4; Library Club 3, Officer 3; Dramatics Club 4; SWORD AND SHIELD Staff 4; Katherine Smith Reynolds Scholarship Nominee 4; Honor Graduate.

JO ANN HASTY

"Jo Ann"

Math Club 3,4, Officer 4; Science Club 3; Health Careers 3,4; Literary Club 4; Dramatics Club 4; Chorus 4; VALHALLA Staff 4; Quill and Scroll 4, Officer 4; Inter-Club Council 4.

MARY DELL HATCHER

"Mary Dell"

French Club 3,4; Math Club 3; Art Club 4; Science Club 4; Dramatics Club 4; Future Teachers 3; VALHALLA Staff 3; Quill and Scroll 3,4; Guidance Assistant 3; Inter-Club Council 4, Officer 4.

SUSAN CAROL HERRING

"Sue"

Student Council 3,4, Committee Chairman 3,4; National Honor Society 3,4; French Club 3,4; Math Club 3; Dramatics Club 4; Monogram Club 3,4; VALHALLA Staff 3; Quill and Scroll 3,4; Basketball Scorekeeper 3,4; Honor Graduate.

"Carroll, I wanted a tent to wear, not to camp in!"

Most Talented

Carroll Overman

Deborah Kornegay

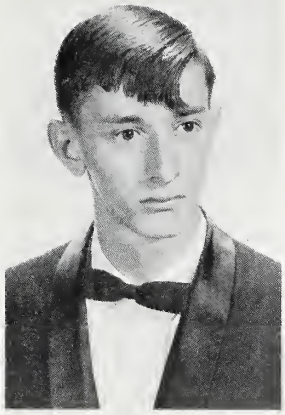

VICKIE LYNN HERRING

"Vickie"

Art Club 4; Future Homemakers 4; Chorus 4; Band 3,4, Majorette 3,4; Monogram Club 3; Music Masters 4; Basketball 3.

KENNETH EDWARD HILL

"Kenneth"

Future Farmers 3,4.

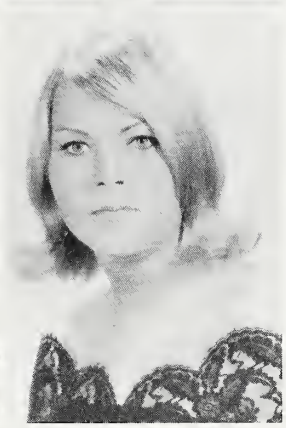

SHERRY HELEN HILL

"Sherry"

Future Business Leaders 4; Future Homemakers 3,4.

CAROLYN ANN HINES

"Carolyn"

Future Business Leaders 3,4, Officer 4; Future Homemakers 4; Chorus 3; Bus Driver 4.

DIXIE CAROL HOLLOMAN

"Dixie"

French Club 3,4; Math Club 3; Science Club 3; Literary Club 4, Officer 4; Band 4; Homecoming Attendant 4.

EDGAR EUGENE HOLLOMON

"Eugene"

Monogram Club 3; Football 3; Basketball 3.

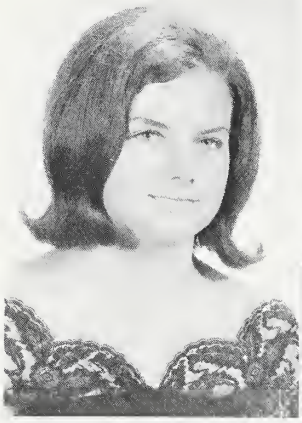

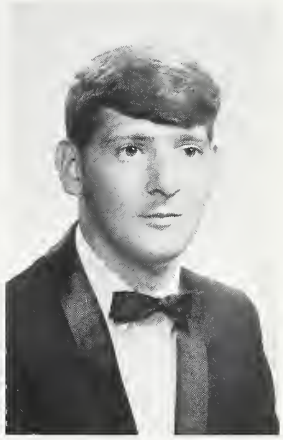

DAVID HAL HOLMES

"Hal"

Future Farmers 3,4, Officer 4, Tractor Driving Contest 4, High Scorer District Soil Judging 4, Member of Third Place State Soil Team 4, Member of Second Place State Parliamentary Procedure Team 3; Bus Driver 3,4.

BOBBIE JEAN HOPE

"Bobbie Jean"

Future Business Leaders 4.

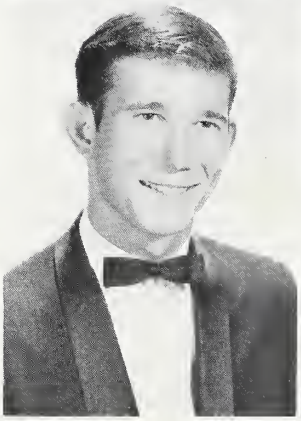

SUSAN KATINA STARNES HORRELL
"Susan"

JIMMY ANTHONY HOWELL
"Jimmy"

Distributive Education 4.

JAMES FREDERICK HUMPHREY
"Bogart"

MARY HELEN INGRAM
"Mary Helen"

Future Homemakers 4; SWORD AND SHIELD Staff 3.

RITA GALE INGRAM
"Gale"

Chorus 3,4; Distributive Education 4.

BARBARA ANN JACKSON
"Barbara"

RELLA LOUISE JACKSON
"Rella"

National Honor Society 3,4; Future Homemakers 3,4, Officer 3; Pep Club 4; Chorus 3; Physical Education Assistant 4; Cheerleader 4; Honor Graduate.

JOAN DRUSCILLA JERNIGAN
"Joan"

Future Business Leaders 4; Future Homemakers 3,4; Future Teachers 3,4, Officer 4; Band 3,4.

DONNA GAIL JONES

"Gail"

Student Council 4, Committee Chairman 4; French Club 3,4, Officer 4; Art Club 4; Dramatics Club 4; Future Teachers 3,4, Officer 3,4; Band 3,4; Civitan Award 3; Superlative.

JUDY ELIZABETH JONES

"Judy"

Art Club 3,4.

PEGGY JEAN JONES

"Peggy"

National Honor Society 3,4; Math Club 3,4; Marshal 3; Honor Graduate.

CECIL WAYNE JOYNER

"Wayne"

National Honor Society 4; Future Business Leaders 3; Library Club 3,4, Officer 3,4; Inter-Club Council 4; Most Valuable Library Assistant Award 3,4; Powder Puff Sweetheart 4; Bus Driver 3,4; Honor Graduate.

"Aha! Here comes Mr. Yelverton!"

Wittiest

Richard Lewis

Jackie Tillman

LINDA FAYE JOYNER

"Linda"

BOB LINWOOD KEEN

"Bob"

Future Farmers 3; Distributive Education 4.

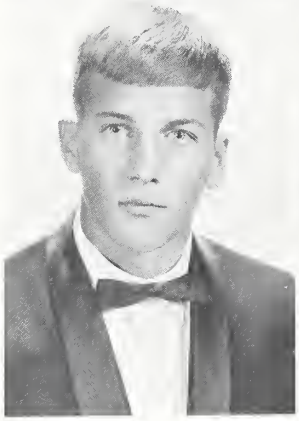

JOHN WILLIAM KELLY

"Billy"

Pep Club 4; Football 3,4; Monogram Club 3,4; Track 3.

JUDY DIANNE KING

"Judy"

French Club 4; Future Teachers 3,4, Officer 3,4; Guidance Assistant 4; Laura Lenoir Wilson Award 4; Superlative.

Coffee break???

"Yea Juniors???"

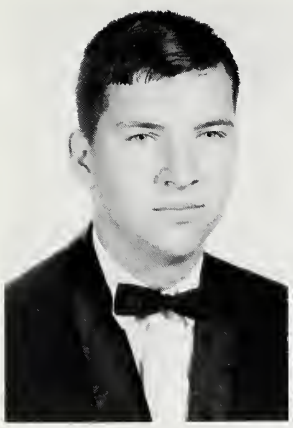

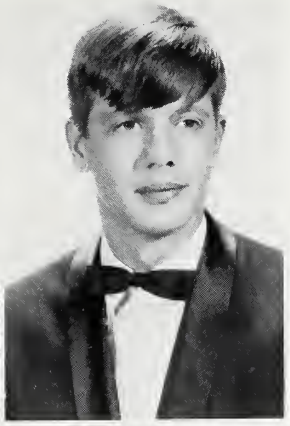

THOMAS HARVEY KING

"Tom"

Future Farmers 3,4.

JOHN ARTHUR KLUTTZ II

"John"

Art Club 4, Officer 4; Dramatics Club 4, Officer 4; SWORD AND SHIELD Staff 4; Inter-Club Council 4; Superlative.

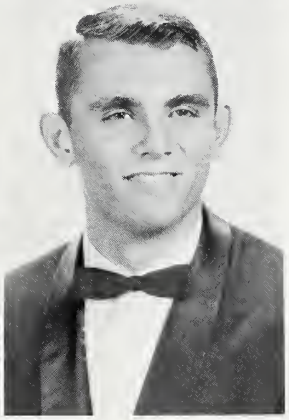

DEBORAH KAYE KORNEGAY

"Deborah"

French Club 3,4; Math Club 3,4; Science Club 3; Future Homemakers 4; Band 3,4; Majorette 3,4; Superlative; County Typewriting Contest Winner 4; Honor Graduate.

EDWARD LOUIS KORNEGAY

"Eddie"

Student Council 3,4; Science Club 3,4; Monogram Club 3,4; Football 3,4; Superlative; Honor Graduate.

EMILY GAIL KORNEGAY

"Gail"

Future Business Leaders 3; Distributive Education 4, Officer 4.

MICHAEL ANTHONY KOZY

"Mike"

HUGH MAX LANE

"Max"

Future Farmers 4; Distributive Education 4.

BEVERLY LOUISE LASSITER

"Beverly"

Future Business Leaders 3; Art Club 4; Future Homemakers 3,4; Bus Driver 4.

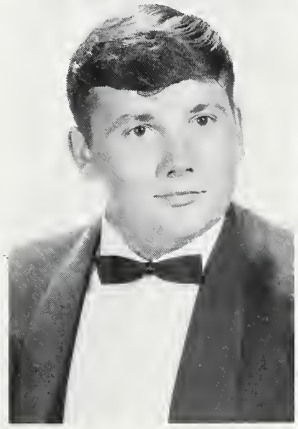

WILLIAM RAYMOND LEE, JR.

"Billy"

Dramatics Club 4; Pep Club 4; Monogram Club 3,4; Football 3,4, Co-Captain 4, All Conference 3,4, All East 3,4, Most Valuable Back Award 3,4; Basketball 3,4, Co-Captain 4, All Conference 3,4, East-West All State Game 4, All East 3,4, Most Valuable Award 3,4; Track 3; Baseball 3,4, All Conference 3, All East Honorable Mention 3, Sportsmanship Award 3; Best-All-Around Athletic Award 4; Superlative.

DAVID ALLEN LETCHWORTH

"David"

Bus Driver 4.

RICHARD PERRY LEWIS

"Skippy"

Science Club 4; Library Club 4; Superlative.

WANDA CHRISTOBEL LINDSAY

"Wanda"

French Club 3; Art Club 4; Chorus 3,4; Music Masters 4.

WANDA KAY LYNCH

"Wanda"

Student Council 3, Officer 3; National Honor Society 3; Future Teachers 4; Monogram 3; Honor Graduate.

JOYCE REGINA MANUEL

"Regina"

Dramatics Club 4.

GEORGE GREGORY MARTIN

"Greg"

Science Club 4.

HOLLAND STEPHEN MARTIN

"Steve"

Pep Club 4, Officer 4; Monogram Club 3,4; Basketball 3,4; Sportsmanship Award 4.

JOYCE BIVENS McLAMB
"Joyce"

SHEILA DIANE MELVIN
"Sheila"

Art Club 4.

JOYNNY WAYNE MERCER
"Johnny"

Future Farmers 3; Distributive Education 4.

ROBERT WAYLAND MERRITT, JR.
"Wade"

Future Farmers 4, Forestry Foundation Award 4.

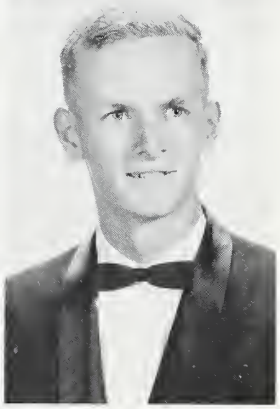

"Results of using Dove, Wildroot, Miss Clairol, Ban. . ."

Most Attractive

Marsha Simmons

Billy Kelly

"But Phil, they'll never know we dug the worms up from the football field!"

Most School Spirit

Carol Price

Phil Stephenson

JOHN RANSOM MILLER

"Johnny"

Future Farmers 4; VICA 4.

WILLIAM GLENN MILLER

"Glenn"

Future Farmers 3,4.

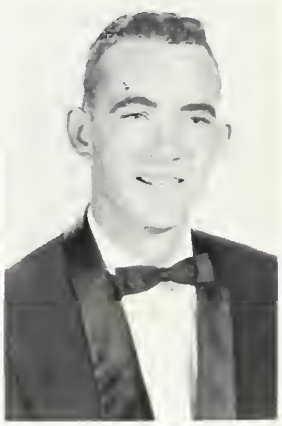

JUDITH MAE MITCHELL

"Judy"

DONNA GLINDA MOORE

"Donna"

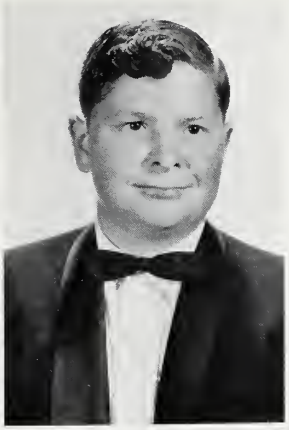

BETTY JEAN MOZINGO

"Betty Jean"

Student Council 4, Committee Chairman 4; National Honor Society 4; Art Club 4; Future Homemakers 3; Literary Club 4; VALHALLA Staff 3,4, Editor 4; Quill and Scroll 3,4, Officer 4; Honor Graduate.

EDWARD IRA MOZINGO

"Edward"

Art Club 3; Science Club 4; Band 3,4; Monogram Club 4; Music Masters 4, Officer 4; Basketball Manager 3,4; Bus Driver 4.

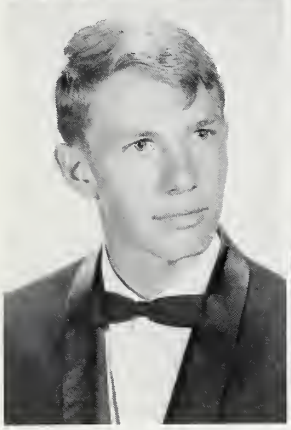

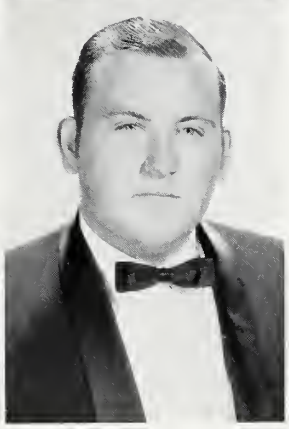

JAMES SHELTON MOZINGO

"Jimmy"

Math Club 3; Science Club 3.

JERRY BRYANT MOZINGO

"Jerry"

Distributive Education 3,4, Officer 4.

JOYCE SHARON MOZINGO

"Joy"

National Honor Society 3; Math Club 3,4; Science Club 3,4; Future Homemakers 3; Lab Assistant 4; Honor Graduate.

NANCY JUNE MURPHY

"Nancy"

Future Business Leaders 3; Art Club 4; Pep Club 4.

JEFFERSON DANIEL NEWMAN

"Danny"

RICHARD CARROLL OVERMAN

"Carroll"

Future Farmers 3,4; VICA 4; Superlative.

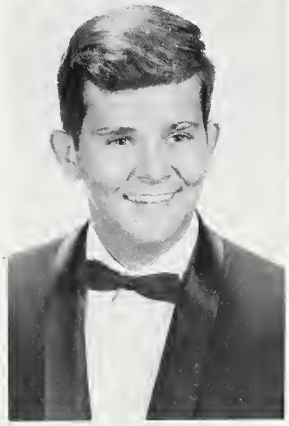

JUDY PRICE PARKS

"Judy"

JUDITH CHRISTINE PEARCE

"Judy"

Distributive Education 4, Officer 4.

LINDA GAIL PEARSALL

"Linda"

Student Council 4, Committee Chairman 4; Library Club 4.

FLOYD RUDOLPH PEEDIN

"Rudy"

Future Farmers 4; Football 3,4; Superlative.

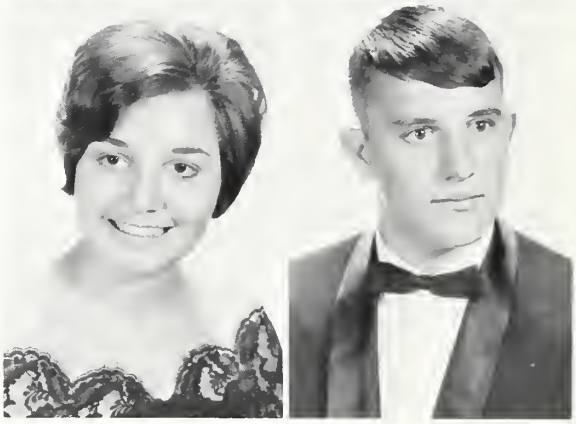

MARTHA ELAINE PERKINS

"Elaine"

Student Council 3; Future Homemakers 3,4; Future Teachers 3,4; Chorus 3,4; Music Masters 4.

PAMELA JOYCE PHILLIPS

"Pam"

Art Club 4; Future Homemakers 4; Pep Club 3; Future Teachers 3, 4; Chorus 4, Officer 4; Music Masters 4.

JANET FAYE POLLOCK

"Faye"

Student Council 3,4, Committee Chairman 3,4; Class Officer 4; National Honor Society 3,4; Monogram Club 3,4, Officer 4; Basketball 3,4, All Conference Honorable Mention 4; Superlative; Honor Graduate.

DAVID LOUIS PRICE

"David"

GLENDA LOIS PRICE

"Glenda"

Science Club 3; Future Homemakers 4; Monogram Club 3.

JANET CAROL PRICE

"Carol"

Student Council 4, Committee Chairman 4; Future Homemakers 3,4, Officer 4; Dramatics Club 4; Pep Club 4; Monogram Club 3,4; Cheerleader 3,4, Captain 4, All Conference 4; Bus Driver 4; Superlative.

JUDY CAROL PRICE

"Judy"

KENNETH MELVIN PRICE

"Kenneth"

Most Intellectual

". . .and Mrs. Narron said using a slide rule was easier!"

Ronnie Thompson

Brenda Rowe

"Get out there and play ball!"

"But I'm tired."

LINWOOD RUSSELL PRICE
"Linwood"

Bus Driver 3,4.

WILLIAM DAVIS PRICE
"William"

WORDEN PRICE
"Worden"

GLENNARD GENE PRUITT
"Glenn"

Football 3; Distributive Education Club 4.

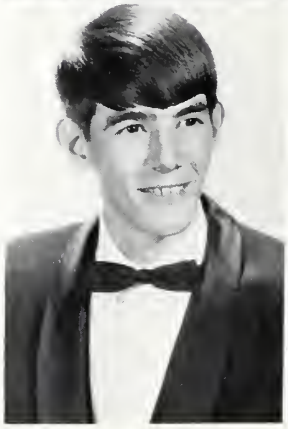

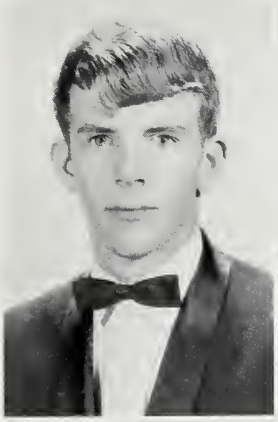

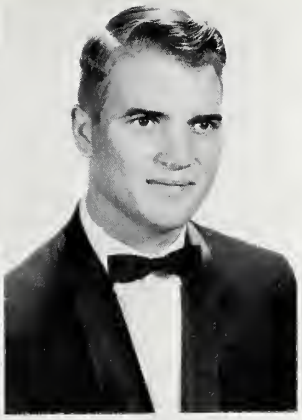

EMMETT DRAUGHON REDMON

"Buster"

Band 3; Monogram Club 3,4; Football 3,4, All East Honorable Mention 4.

PHILLIP RAY RICKS

"Phil"

Student Council 3,4; Class Officer 3,4; Science Club 3,4, Officer 4; Future Farmers 3,4, Officer 4, Star Farmer Award 4, Farm Safety Federation Award 4, County Soil and Water Management Award 4, State Farmer Degree 3; Inter-Club Council 4.

BOB KEVIN ROBBINS

"Bob"

Student Council 3; Class Officer 3.

JOHN EDWARD ROBERTS, JR.

"Johnny"

Future Farmers 3; Pep Club 3; Monogram Club 3; Football 3.

GLENNWOOD CAREY ROUSE

"Glenn"

Future Farmers 3.

BRENDA LEE ROWE

"Brenda"

Class Officer 4; National Honor Society 3,4; French Club 3,4, Officer 3; Art Club 3; Science Club 3; Dramatics Club 4; VALHALLA Staff 4; Quill and Scroll 4; Marshal 3, Chief 3; Student Council 4; French Department Award 4; Honor Graduate.

MICHAEL JEROME RUSCH

"Mike"

Track 4.

BARBARA LYNN SANDERSON

"Lynn"

Science Club 3; Future Homemakers 4; Literary Club 4.

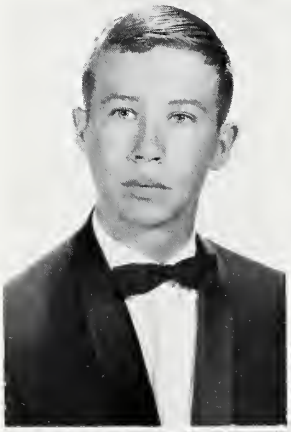

CHARLES MICHAEL SAPP

"Mike"

French Club 3,4; Art Club 4; Literary Club 3; Future Teachers 4; Basketball 4.

SHIRLEY MARTIN SCARBOROUGH

"Shirley"

National Honor Society 3,4; French Club 4; Dramatics Club 4; Future Teachers 3,4; Monogram Club 3,4; SWORD AND SHIELD Staff 4; Quill and Scroll 4; Basketball 3,4, Co-Captain 4, All Conference Honorable Mention 3, All Conference 4, Most Improved Award 3, Most Valuable Award 4; Homecoming Attendant 4; Superlative; Honor Graduate.

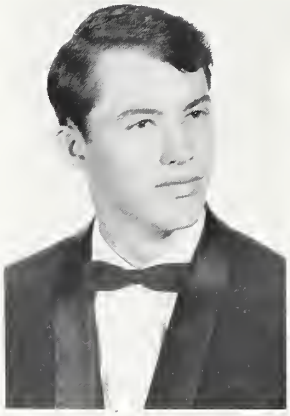

BRENDA FRANCES SHACKELFORD

"Brenda"

Student Council 4; National Honor Society 3,4, Officer 3,4; French Club 4; Science Club 3,4, Officer 3,4; Dramatics Club 4; Monogram Club 3,4; Inter-Club Council 4; Basketball 3,4, All Conference Honorable Mention 4, Most Improved Award 4; History Award 3; DAR Citizenship Award 4; Marshal 3; English Department Award; Superlative; Honor Graduate.

MARSHA MARIE SIMMONS

"Marsha"

National Honor Society 3,4; French Club 3,4, Officer 4; Dramatics Club 4; Future Teachers 3,4, Officer 3; Marshal 3; Monogram Club 3,4; Inter-Club Council 4; Basketball 3,4, Co-Captain 4, All Conference 4; All East Honorable Mention 4; Homecoming Attendant 3; Homecoming Queen 4; Superlative; Honor Graduate.

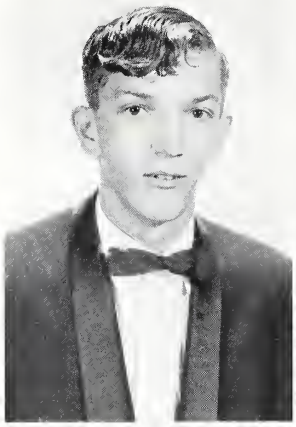

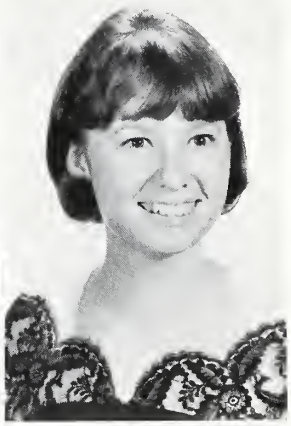

DAVID HAROLD SINGLETON

"David"

Plymouth Trouble Shooting Contest Winner 4.

BETTY ANN SLOAN

"Betty"

Literary Club 4.

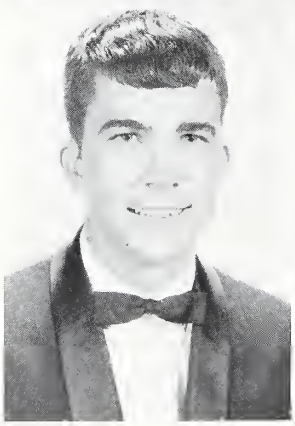

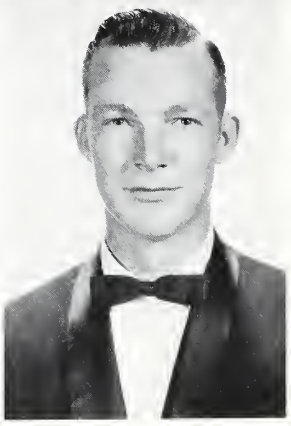

RAYMOND DEWITT SMITH

"DeWitt"

Student Council 3,4, Officer 4; Math Club 3; Science Club 3,4; Superlative.

WILLIAM DOUGLAS SMITH

"Douglas"

Future Farmers 3; Plymouth Trouble Shooting Contest Winner 4.

Most Likely To Succeed

Brenda Shackelford

Eddie Kornegay

"This is the fourth garbage can, and still no dessert!"

NADINE FRANCES SNYDER

"Nan"

Future Business Leaders 3; Distributive Education 4.

DELLA MARIA SPEAKS

"Maria"

Future Homemakers 3; Distributive Education 4.

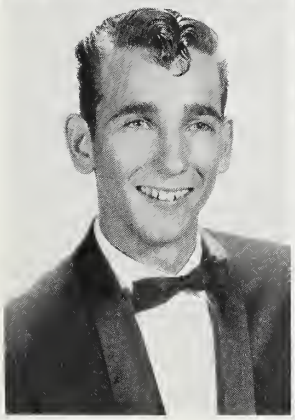

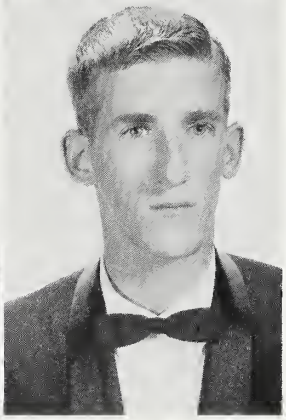

WILTON DOUGLAS STAFFORD

"Douglas"

Monogram Club 3; VICA 4; First Place District Carpentry Award 4; Bus Driver 4.

JACK THOMAS STANLEY

"Jack"

Chorus 3,4, Officer 3,4; Music Masters 4, Officer 4.

GRADUATION. . .Tears. . .

. . .and Happiness!

PHILLIP HOWARD STEPHENSON

"Phil"

Student Council 4; Science Club 3; Pep Club 4; VICA 4; Football 3; Science Fair Winner 3; Spirit Award 4; Bus Driver 3,4; Superlative.

DAVID MICHAEL STEVENS

"David"

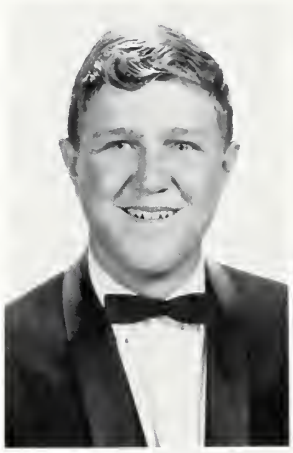

MARTHA JANE STOKES

"Martha"

Student Council 4, Committee Chairman 4; Literary Club 3,4, Officer 4; SWORD AND SHIELD Staff 3,4, Editor 4; Quill and Scroll 3,4, Officer 4; Inter-Club Council 4; News and Observer's Publishers Most Valuable Staffer Award 4; Superlative.

DONNIE TURNER STRICKLAND

"Donnie"

Library Club 4, Officer 4; Future Homemakers 4.

MARY ANN STRICKLAND

"Mary Ann"

Student Council 3; Distributive Education 4; Bus Driver 4.

SHELBY JEAN SUMMERLIN

"Shelby"

Future Teachers 3; Distributive Education 4.

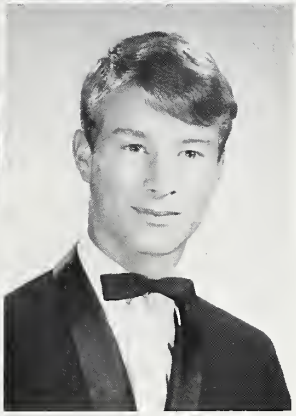

SARAH ELIZABETH SURLES

"Sarah"

Future Business Leaders 4.

DAVID WELLIE SUTTON

"David"

Health Careers Club 4; Dramatics Club 4; Pep Club 4; Monogram Club 3,4; Physical Education Assistant 4; Football 3; Basketball 3, 4, All Conference Honorable Mention 4, Most Improved Award 3, Best Defensive Award 4; Golf 4.

EDNA MAE SUTTON

"Edna"

French Club 3,4; Pep Club 3; Future Teachers 3,4; Office Assistant 3; Chorus 3; Pentecostal Holiness Scholarship.

JUDY FRANCES SUTTON

"Judy"

Future Business Leaders 4; Future Homemakers 3.

LARRY FRANCIS SUTTON

"Larry"

WAYNE G. SUTTON

"Wayne"

Future Farmers 3; First Place District Carpentry Contest 4.

JUDY MAE TARLTON
"Judy"

Science Club 3; Monogram Club 3; Office Assistant 3.

LUBY RAY THOMPSON
"Luby"

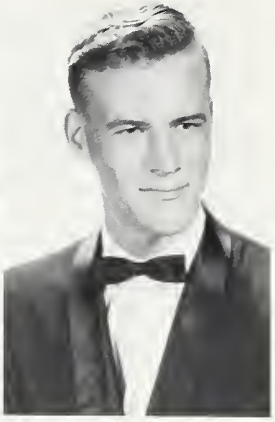

MARY ESTER THOMPSON
"Ester"

PHYLLIS ELLEN THOMPSON
"Phyllis"

Health Careers 3; Future Homemakers 4; Literary Club 3.

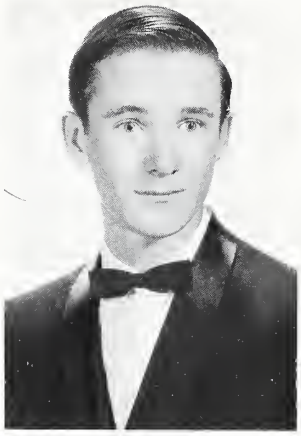

RONNIE MILFORD THOMPSON
"Ronnie"

National Honor Society 4; Marshal 3; Math Club 3; Science Club 3,4; Math Department Award 4; Honor Graduate; Superlative

AVIS GAIL THORNTON
"Avis"

Future Business Leaders 4; Future Teachers 3; Bus Driver 4.

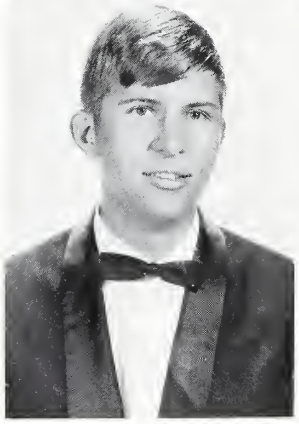

JUNE DIXON THORNTON
"J. D."

Art Club 4; Library Club 4; VICA 4; Library Club 4.

SARAH FRANCES THORNTON
"Frances"

Future Homemakers 3,4; Future Business Leaders 4.

JACQUELYN TILLMAN

"Jackie"

Student Council 4; National Honor Society 4; French Club 3,4; Math Club 3,4, Officer 4; Future Teachers 3,4, Officer 4; Band 3,4; Inter-Club Council 4; Henderson Scholarship 4; Future Teachers Award 4; Superlative; Honor Graduate.

DAVID EUGENE TURNER

"Gene"

Future Farmers 3.

WILLIAM CARROLL TURNER

"Carroll"

Student Council 3; French Club 4; Math Club 3; Art Club 4; Literary Club 3; Future Teachers 4.

JIMMY RAY VERNON

"Jimmy"

Health Careers Club 4, Officer 4; Future Teachers 3,4, Officer 3; Monogram Club 3,4; Inter-Club Council 4; Baseball 3,4; Health Careers Award 4; Bus Driver 3,4.

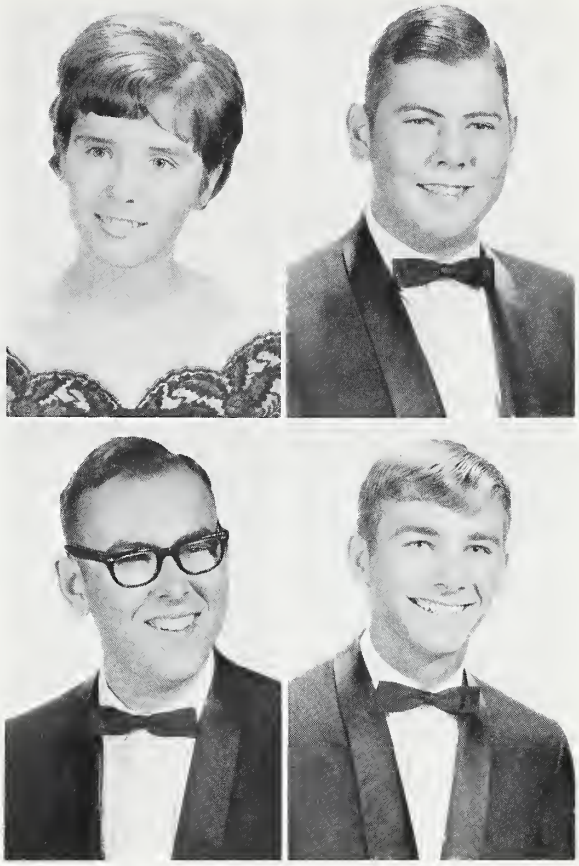

"Wheaties," the breakfast of champions!

Most Athletic

Faye Pollock

Billy Lee

"Ni-i-ce doggie, PLEASE let go of my finger!"

Best Personality

Danny Galyon

Beth Griffin

ROWLAND LEWELLYN VERNON

"Rowland"

Art Club 3; Health Careers Club 3; Dramatics Club 4; Monogram Club 3; Distributive Education Club 4; SWORD AND SHIELD Staff 3, 4, Managing Editor 4; Quill and Scroll 3,4; Audio-Visual Assistant 3.

DENNIS RUSSELL WALLER

"Dennis"

Science Club 3; Dramatics Club 4; Pep Club 4; VICA 4.

DONNA LEIGH WALLER

"Donna"

Art Club 4; Literary Club 4; Dramatics Club 4.

ANNETTE JUNE WARD

"Nita"

Future Business Leaders 3,4; Future Homemakers 3,4; Dramatics Club 4; Future Teachers 3,4; FFA Sweetheart 4.

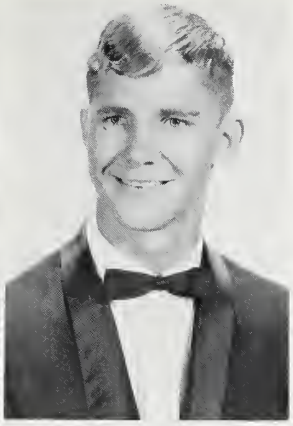

TONIE EILEEN WARD

"Tonie"

Art Club 3,4, Officer 4; Future Homemakers 3,4; Dramatics Club 4; Future Teachers 3,4; Monogram Club 3; SWORD AND SHIELD Staff 4.

RICHARD RAY WEEKS

"Richard"

Pep Club 4; Dramatics Club 4; Physical Education Assistant 4; Art Club 4.

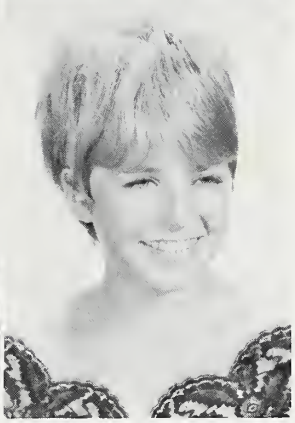

BETTY O'NEAL WELLS

"Betty"

Literary Club 3,4, Officer 3; Art Club 4; Dramatics Club 4; Band 3, Officer 3; Guidance Assistant 4.

SHARON FAYE WELLS

"Sharon"

Art Club 4; Literary Club 4; Dramatics Club 4; Future Teachers 3.

DAVID ALFRED WHALEY

"David"

French Club 4; Art Club 4; Track 4.

PENNY LEE WHITMAN

"Penny"

Pep Club 4; Monogram Club 3.

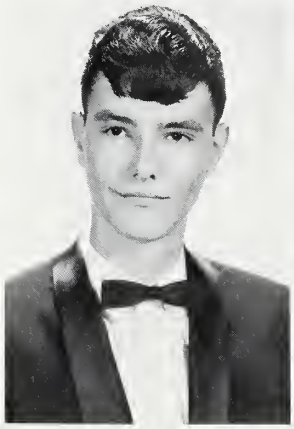

BARBARA ANN WIGGINS

"Barbara"

Future Business Leaders 3; Art Club 4; Pep Club 4; Chorus 3.

LOUIS HALFORD WILLIS

"Butch"

Future Farmers 3,4.

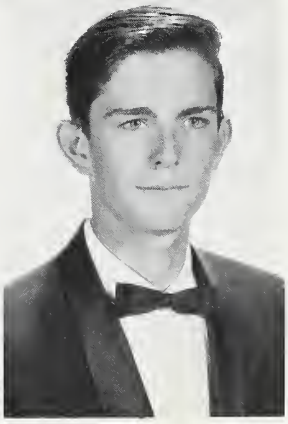

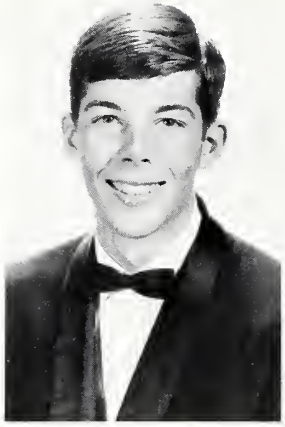

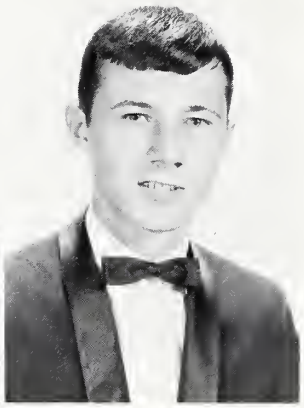

KENNETH DOUGLAS WILKINS

"Doug"

Science Club 3,4; Health Careers Club 4; Pep Club 4; Monogram Club 3; Track 3; Golf 4.

BRAXTON AUDREY WILSON, JR.

"B. A."

Student Council 3,4, Committee Chairman 3,4; Class Officer 3,4; Science Club 4; Future Farmers 4; Monogram Club 3,4; Football 4, Sportsmanship Award 4; Basketball 4, Sportsmanship 4; Track 3,4; Baseball 3,4, Most Improved Infielder Award 4; Hatch Athletic Award 4.

NORBERT BAHNSON WILSON, JR.

"Norbie"

Dramatics Club 4; Pep Club 4; Monogram Club 3,4; Football 4, All Conference 4, All East Honorable Mention 4, Most Improved Lineman Award 4; Basketball 3,4, Co-Captain 4, All Conference 4, All East 4, Most Improved Award 4; Baseball 3; Golf 4, Captain 4, Most Valuable Award 4.

BARBARA GAIL WINSTEAD

"Barbara"

Art Club 3,4, Officer 4; Health Careers Club 3,4, Officer 3,4; Pep Club 4; Monogram Club 3; Office Assistant 3; Health Careers Award 4; Bus Driver 4.

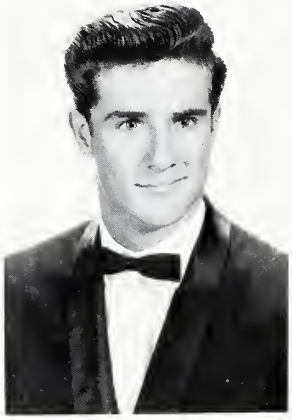

LINWOOD ALLEN WITHERINGTON

"Linwood"

Future Farmers 3; Distributive Education Club 4.

PATRICIA ANNE WOMBLE

"Pat"

Future Homemakers 4.

Homeroom Representatives

Richard Brock
Susan Herring
Jo Carol Grady
Brenda Shackelford
Jackie Tillman
Carol Price
Eddie Kornegay

Advisors

Miss Mary Ann Oates, Co-Chairman
Miss Kathleen Dail, Co-Chairman
Miss Sandra Bunn
Mrs. Lois Sasser
Mrs. Jean Hollowell
Mrs. Ruth Handley
Mrs. Patsy Shaw (Absent from photo)

From the Editor

On the leaves of this book, the Staff has endeavored to present Southern Wayne High School as a launching pad where young bodies and minds were trained and developed in order to cope with the problems of the rapidly changing world of today. We can picture our school as a place of preparation for our venture into adult life — our new frontier. Each successive class is the next stage of preparation until, as graduating seniors, we are launched from the school into the world.

It is the desire of the 1967 VALHALLA Staff to present to you a yearbook which will serve as a memory book in future years when we pause in our fleeting lives to recall our school days back at "good ol' Southern Wayne."

The Staff and I wish to express our sincere thanks to those who gave willingly of their time to support us in our fund-raising projects, making it possible for us to finance the yearbook. To Mr. Charles Kraft, our invaluable and understanding photographer, and to Mr. Wilson Moore, our yearbook representative, we voice our gratitude. We are also grateful to the school personnel who endured the inconveniences for which we were responsible.

A special thanks goes to Miss Eva We appreciate her sacrificing most of her time for the production of a first-rate yearbook.

Betty Jean Mozingo

EDITOR 1967